THE NOVA SCOTIA FARMER'S ALMANACK,

FOR THE YEAR OF OUR LORD

1845;

Being the First after Bissextile or leap Year, and the latter part of the Eighth, and the beginning of the Ninth year of the Reign of Her Majesty

QUEEN VICTORIA.

CALCULATED FOR HALIFAX, N. S.

Latitude 44° North, and long. [illegible] West from Greenwich, and will serve [illegible] the Province, Cape Breton, &c.

CONTAINING

EVERY THING NECESSARY FOR AN ALMANACK;

AND A GREAT VARIETY OF OTHER MATTERS.

"Agriculture is the most healthful, the most useful and the most noble employment of man."

HALIFAX, N. S.

PUBLISHED AND SOLD BY C. H. BELCHER.

PRINTED BY JAMES BOWES.

EXPLANATION OF CHARACTERS AND ABBREVIATIONS USED IN THIS ALMANACK.

☉ Sun	☌ Conjunction	SIGNS OF THE ZODIAC.
☾ Moon	☍ Opposition	♈ Aries governs the face&[head
☿ Mercury	☊ Ascending node	♉ Taurus - neck.
♀ Venus	☋ Descending node	♊ Gemini - - - arms
⊕ The Earth	N. North. E. East	♋ Cancer - - - breast
♂ Mars	S. South. W. West	♌ Leo - - - - heart
⚳ Ceres	° Degrees	♍ Virgo - - bowels
⚴ Pallas	′ Minutes of Arc.	♎ Libra - - - reins
⚶ Vesta	″ Seconds of Arc.	♏ Scorpio - - secrets
♃ Jupiter	h. Hours	♐ Sagittarius - - thighs
⚵ Juno	m. Minutes of time	♑ Capricornus - knees
♄ Saturn	s. Seconds of time	♒ Aquarius - legs
♅ TheGeorgian	m. Morning	♓ Pisces - - - - feet
□ Quadrature	a. Afternoon.	

COMMON NOTES FOR 1845.

Golden Number..... ...	3	Dominical Letter	E
Epact(Moon's age Jan'y 1)	22	Roman Indiction	3
Solar Cycle	6	Julian Period	6558

FIXED AND MOVEABLE FEASTS, ANNIVERSARIES, &c.

Epiphany	Jan. 6	Birth of Q. Vict. 1819,	May 24
Septuagesima Sunday	—— 19	Rest. K. Chas. II.....	—— 29
K. Charles I. Martyrdom	— 30	Accession Q. Victoria	June 20
Shrove Sunday.....	Feb. 2	Proclamation (1837)	—— 21
Ash Wednesday	—— 5	St. John Baptist-Mid-summer day	—— 24
1st Sunday in Lent....	—— 9	Coronation Q. Victoria	—— 28
St. David	March 1	St. Peter & St. Paul	—— 29
Palm Sunday	—— 16	Q. Adelaide, *b.* 1792,	Aug. 13
St. Patrick	—— 17	Prince Albert *b.* 1819	—— 26
Good Friday	—— 21	St. Michael-Michaelmas day	Sept 29
Easter Sunday	—— 23	All Saint's Day	Nov. 1
Lady Day—An. B. V. M.	—— 25	Gunpowder Plot	—— 5
St. George	April 23	Prince of Wales, *b.* '41	—— 9
Princess Alice, *b.* 1843	—— 25	Princess Royal, *b.* '40	—— 21
Rogation Sunday.....	—— 27	St. Andrew ..... 1st Sun. in Advent.	—— 30
Ascension Day	May 1	Christmas Day	—— 25
Pentecost—Whit Sun.	—— 11		
Trinity Sunday	—— 18		
Corpus Christi, Fete Dieu	— 22		

MORNING AND EVENING PLANETS.

VENUS, will be morning star until May 18, after which it will be the evening star until the close of the year.

MERCURY, will be evening star until May 8, thence the morning star until the end of the year.

MARS, will be the evening star until Aug. 9, after which it will be the morning star.

SATURN, will be the evening star until Feb'y 2, after which it will be the morning star.

JUPITER, will be the evening star until April 4, after which it will be the morning star.

EQUINOXES AND SOLSTICES.

Vernal Equinox, March 20.
Summer Solstice, June 21.
Autumnal Equinox, September 23.
Winter Solstice, December 21.

Characters and names of the Planets, with their Diameters, Distances, Revolutions, and Proportional Bulks.

Characters and Names.	Diameters. Miles.	Mean dist. from ☉. Miles.	Rev. round ☉. Days.	Proport. bulk, the Earth being 1.
☉ The Sun	892163			1,405,851,
☿ Mercury	2999	36,841,327	87,97	,0534
♀ Venus	7660	68,841,768	224,70	,8897
⊕ The Earth	7964	95,173,127	365,25	1,
♂ Mars	4118	145,014,532	686,98	,1382
♃ Jupiter	92572	495,164,461	4,332,59	1,570,51
♄ Saturn	75304	907,834,568	10,758,32	845,4
♅ Herschel	34585	1825,735,123	30,688,71	81,9
☽ The Moon	2174	same as ⊕.	27,32	,0203

In round numbers the Earth is equal in bulk to 50 Moons, Jupiter, to 77 thousands, and the sun to 69 millions.

ECLIPSES IN 1845.

There will be FOUR Eclipses this year, two of the SUN, and two of the MOON; and a Transit of the Planet MERCURY.

I. May 5, an Annular eclipse of the SUN, *invisible* in North America, but may be seen by the greater part of the Inhabitants of Europe and Asia.

II. May 8, a transit of the Planet Mercury across the southern limb of the Sun, *visible* in all parts of North America:—

First contact of limbs 11h 36m 19s. A. M.
Least distance of centres 3h 1m 15s. P. M.
Last contact of limbs. 6h 7m P. M.
} mean time at Halifax.

Last Quarter, 1st d. 11h. 7m. Morning.
New Moon, 8th d. 2h. 58m. Morning.
First Quarter, 15th d. 4h. 36m. Morning.
Full Moon, 23rd d. 10h. 6m. Morning.
Last Quarter, 30th d. 9h. 41m. Afternoon.

D M	D W	☉'s upper limb rises.	☉'s upper limb sets.	days length	☉ slw of clock.	☉'s dec. S.	☾ rises.	☾ pl.	☾ southing.	days incr'e.
1	W	7 38	4 30	8 52	3. 56	23° 0′	morn.	♑	5 30	0 4
2	Th	7 38	4 31	8 53	4 25	22 54	1 3	♑	6 19	0 5
3	F	7 37	4 32	8 55	4 52	22 49	2 11	♒	7 12	0 7
4	Sa	7 37	4 33	8 56	5 20	22 42	3 20	♒	8 8	0 8
5	Su	7 37	4 34	8 57	5 47	22 36	4 29	♓	9 9	0 9
6	M	7 37	4 35	8 58	6 14	22 29	5 36	♓	10 12	0 10
7	Tu	7 37	4 36	8 59	6 40	22 21	6 31	♈	11 15	0 11
8	W	7 37	4 38	9 1	7 5	22 13	sets	♈	A. 17	0 13
9	Th	7 37	4 39	9 2	7 31	22 5	6 49	♉	1 15	0 14
10	F	7 36	4 40	9 3	7 55	21 56	8 6	♉	2 10	0 16
11	Sa	7 36	4 41	9 4	8 19	21 46	9 12	♊	3 1	0 17
12	Su	7 36	4 42	9 5	8 42	21 37	10 23	♊	3 49	0 18
13	M	7 35	4 43	9 6	9 5	21 27	11 28	♋	4 35	0 21
14	Tu	7 35	4 44	9 8	9 27	21 16	morn.	♋	5 21	0 21
15	W	7 34	4 45	9 9	9 48	21 5	0 25	♋	6 6	0 23
16	Th	7 34	4 47	9 11	10 9	20 54	1 31	♌	6 52	0 25
17	F	7 33	4 48	9 13	10 29	20 42	2 29	♌	7 39	0 27
18	Sa	7 33	4 49	9 15	10 48	20 30	3 28	♊	8 27	0 28
19	Su	7 31	4 50	9 16	11 7	20 17	4 20	♊	9 15	0 30
20	M	7 31	4 52	9 18	11 24	20 5	5 7	♊	10 4	0 33
21	Tu	7 30	4 53	9 21	11 41	19 51	5 50	♍	10 52	0 35
22	W	7 30	4 54	9 23	11 58	19 38	6 30	♍	11 40	0 36
23	Th	7 29	4 55	9 24	12 13	19 24	7 5	♌	☾	0 38
24	F	7 28	4 57	9 26	12 27	19 9	rises	♌	M. 26	0 41
25	Sa	7 27	4 58	9 29	12 41	18 55	7 15	♏	1 12	0 43
26	Su	7 26	5 0	9 31	12 54	18 40	8 41	♏	1 57	0 46
27	M	7 25	5 1	9 34	13 6	18 24	9 47	♏	2 43	0 48
28	Tu	7 24	5 2	9 36	13 18	18 8	10 52	♑	3 29	0 50
29	W	7 23	5 4	9 38	13 28	17 52	morn.	♑	4 17	0 53
30	Th	7 22	5 5	9 41	13 38	17 36	0 50	♒	5 7	0 55
31	F	7 21	5 7	9 46	13 47	17 19	1 10	♒	6 0	0 58

The following extract from the preface of a quaint old Almanack in the "Harleian Collection," answers so well, that the publisher gives it as an introduction to the Farmers Calendar:—"*To all who buy Almanacks.* Gentlemen; a good New-Year to ye: and I believe you wish the like to us too, for that is but manners; but this is not all I have to say to ye. Do you think these sheets were printed for nothing? No: the book-seller swears that if he thought you would not have bought um he would never have published um: and he swears further, tha

JANUARY 31 Days. Winter.

D M	Sundays, Weather, Anniversaries, &c.	High Water, mean time, at Halifax. N. S.	Annapolis.	Charlotte Town, P. E I.	Windsor, & St. John.
1	Circumcision	A 0	3 33	3 3	4 36
2	☿ stat. *Very cold*	0 53	4 23	3 53	5 23
3	*with some*	2 38	5 38	5 8	6 38
4	♂ ☌ ☽. *snow.*	3 37	7 7	6 37	8 7
E	2nd. Sun. aft. Christmas.	4 56	8 26	7 56	9 26
6	Old Christ. day. Epiphany	5 47	9 17	8 47	10 17
7	[☾ perigee.	6 47	10 17	9 47	11 17
8	High tides. *Blustering*	7 35	11 4	10 34	morn.
9	♄ ☌ ☾. *winds.*	8 15	11 45	11 15	0 45
10		9 53	morn.	11 52	1 0
11	Sirius sets 11h. 6m. *Snow*	9 33	1 3	morn.	2 3
E	1st Sun. aft. Epiph. ♃ ☌	10 13	1 43	1 13	2 43
13	♅ ☌ ☾. [☾.	10 49	2 19	1 49	3 19
14	♀ ☌ ☾. aph. *Very cold.*	11 49	3 19	2 49	4 19
15	Low tides,	morn.	3 35	3 0	4 35
16	*Clear fine*	0 28	3 58	3 28	4 58
17	*sky.*	1 41	5 11	4 41	6 11
18	☾ apogee.	3 7	6 37	6 7	7 37
E	Septuagesima S. ☺ ent. ♒	4 3	7 33	7 3	8 33
20	*Appearance*	5 2	8 32	8 2	9 32
21	*of snow.*	5 48	9 18	8 48	10 18
22		6 30	10 0	9 30	11 0
23	High tides.	7 7	10 37	10 7	11 37
24	*High winds.*	7 41	11 11	10 41	A 0
25	Conv. of St. Paul.	8 14	11 41	11 14	1 0
E	Sexagesima Sun. *more*	8 47	A 0	11 47	1 41
27	[Aldebaran sets 7h. 54m.	9 19	0 49	A 19	1 49
28	♂ rises 2h. 54m. *snow.*	9 54	1 24	0 54	2 24
29	♄ ☌ ☉.	10 37	2 7	1 37	3 7
30	K. Chas. I. Martyr. *Clear*	11 24	2 54	2 24	3 54
31	Low tides. *weather.*	A 0	3 50	3 0	4 50

if you dont buy um now, he will never print um again. Thus you see, 'tis in your power either to vex or please him. Do which you will, and so farewell."

Order and system, is of as much importance to the farmer as to other individuals, and a well arranged plan of operations is essential to continued success. "*A place for every thing, and every thing in its place,*" is a first truth; a truth that proves itself, and of which the single enunciation is sufficient. The farmer then should have his farm divided according to system; his crops should follow each other in regular order; the influence of these governing principles should be felt in every department of his business; it should be seen in the feeding and management of his stock, in his fences and gates, and in his houses and barns.

New Moon, 6th d. 2h. 21m. Afternoon.
First Quarter, 14th d. 0h. 45m. Morning.
Full Moon, 22nd d. 2h. 32m. Morning.

D	D W	☉'s upper limb rises.	☉'s upper limb sets.	Days length.	☉ slw. of clock.	☉'s dec. S.	☾ rises.	☽ pl.	☾ southing.	Days incr's.
1	SA	7 20	5 8	9 48	13 55	17° 2′	2 16	♐	6 57	1 0
2	SU	7 19	5 9	9 50	14 3	16 45	3 20	♐	7 56	1 2
3	M	7 18	5 11	9 53	14 9	16 27	4 20	♑	8 58	1 5
4	TU	7 15	5 12	9 55	14 15	16 10	5 15	♑	9 58	1 7
5	W	7 15	5 14	9 59	14 20	15 51	5 59	♒	10 57	1 11
6	TH	7 14	5 15	10 1	14 24	15 33	sets.	♒	11 53	1 13
7	F	7 13	5 17	10 4	14 27	15 14	6 52	♓	A. 46	1 16
8	SA	7 12	5 18	10 6	14 30	14 55	8 12	♓	1 37	1 18
9	SU	7 10	5 19	10 9	14 32	14 36	9 12	♓	2 25	1 21
10	M	7 9	5 21	10 12	14 33	14 17	10 15	♈	3 12	1 24
11	TU	7 7	5 22	10 15	14 33	13 57	11 16	♈	3 59	1 27
12	W	7 6	5 23	10 17	14 32	13 37	morn.	♉	4 46	1 29
13	TH	7 5	5 25	10 20	14 31	13 17	0 15	♉	5 33	1 32
14	F	7 3	5 27	10 24	14 29	12 57	1 20	♊	6 21	1 36
15	SA	7 2	5 28	10 26	14 26	12 36	2 8	♊	7 9	1 38
16	SU	7 1	5 30	10 29	14 22	12 15	2 58	♊	7 58	1 41
17	M	6 59	5 31	10 32	14 18	11 54	3 45	♋	8 46	1 44
18	TU	6 58	5 32	10 34	14 13	11 33	4 25	♋	9 34	1 46
19	W	6 57	5 33	10 36	14 7	11 12	5 2	♌	10 21	1 48
20	TH	6 55	5 35	10 40	14 0	10 50	5 32	♌	11 7	1 52
21	F	6 53	5 36	10 43	13 53	10 29	rises.	♌	11 53	1 55
22	SA	6 51	5 38	10 47	13 45	10 7	6 27	♍	☾	1 59
23	SU	6 49	5 39	10 50	13 37	9 45	7 35	♍	M. 39	2 2
24	M	6 48	5 40	10 52	13 28	9 23	8 41	♎	1 26	2 4
25	TU	6 46	5 42	10 56	13 18	9 1	9 56	♎	2 14	2 8
26	W	6 44	5 43	10 59	13 8	8 38	10 59	♏	3 4	2 11
27	TH	6 43	5 44	11 1	12 57	8 16	morn.	♏	3 57	2 13
28	F	6 41	5 46	11 5	12 46	7 53	0 12	♐	4 52	2 17

Trees may be pruned this Month; and if Orchards are subjected to this operation, as they should be, the fruit will be greatly improved. It is wrong to suffer years to elapse without pruning; since when it is then done, the cutting out of branches of many years growth, makes large wounds and injures the tree. It will do cattle and sheep good to have the privilege of browsing the prunings as they fall from the trees. A little labour expended on the Orchard every year, will be better than heavy and close prunings at once. In pruning, the great object is to so thin the branches that the sun and air can penetrate every part. If you have young fruit trees, around which the snow is lying, it is a good plan to tread it firmly around them to keep the field mice from gnawing the bark, and killing the trees. Often as we have alluded to the subject of the improvement of fruit, we cannot

☾ southing.		Days. incr's.
6 57		1 0
7 56		1 2
8 58		1 5
9 58		1 7
10 57		1 11
11 53		1 13
A. 46		1 16
1 37		1 18
2 25		1 21
3 12		1 24
3 59		1 27
4 46		1 29
5 33		1 32
6 21		1 36
7 9		1 38
7 58		1 41
8 46		1 44
9 34		1 46
10 21		1 48
11 7		1 52
11 53		1 55
☾		1 59
M. 39		2 2
1 26		2 4
2 14		2 8
3 4		2 11
3 57		2 13
4 52		2 17

s are subjected
ill be greatly
without prun-
of branches of
ures the tree.
ge of browsing
bour expended
avy and close
to so thin the
part. If you
lying, it is a
the field mice
ften as we have
uit, we cannot

FEBRUARY 28 Days. Winter.

D M	Sundays, Weather, Anniversaries, &c.	High Water, mean time, at Halifax. N. S.	Annapolis.	Charlotte Town, P. E. I.	Windsor, & St. John.
1	*A deep*	2 33	6 3	5 33	7 3
E	Quinq. or Shrove Sun.	3 23	6 53	6 23	7 53
3	☾ perigee. [Purif. B V M.	4 46	8 15	7 45	9 15
4	♀ in ♓. *snow about*	5 45	9 15	8 45	10 15
5	Ash Wednesday. ♄ ☌ ☾.	6 34	10 5	9 34	11 4
6	High Tides.	7 23	10 53	10 23	11 53
7	♃ ☌ ♅. *this time.*	7 55	11 25	10 55	morn.
8	*Very cold*	8 31	morn.	11 31	1 1
E	1st Sun. in Lent. *nights.*	9 9	0 39	morn.	1 39
10	Q. Victoria *m.* '40. ♃ ☌ ☾.	9 42	1 12	0 42	2 12
11		10 17	1 47	1 17	2 47
12	*Rain.*	11 2	2 32	2 2	3 32
13	♀ ☌ ♀. *More*	morn.	3 30	3 0	4 30
14	VALENTINE'S DAY. Low	0 45	4 15	3 45	5 15
15	☿ ☌ ♀. *moderate.* [tides.	1 11	4 41	4 11	5 41
E	2d Sun in Lent. ☾ apogee.	2 13	5 43	5 13	6 43
17	*High winds,*	3 26	6 56	6 26	7 56
18	☉ enters ♓.	4 31	8 1	7 31	9 1
19	☿ in aphelion.	5 22	8 52	8 22	9 52
20	*snow and*	6 2	9 32	9 2	10 32
21	☿ ☌ ♀. *rain.*	6 42	10 12	9 42	11 12
22	High tides.	7 17	10 47	10 17	11 47
E	3rd Sun. in Lent.	7 52	11 22	10 52	A. 0
24	St. Matthias. *Cloudy.*	8 24	11 54	11 24	0 54
25		8 54	A. 0	A 0	1 0
26	*A thaw, with probably*	9 36	1 6	0 36	2 6
27	*snow, snow*	10 18	1 48	1 18	2 48
28	*and rain.*	11 7	2 37	2 7	3 37

avoid calling the attention of farmers to it again, it is so much better to have good fruit than poor, and good fruit may be had with so little care, that indifference is most surprising. The most certain mode of securing good fruit is by grafting; and the latter part of this month is an excellent time to select and cut scions. It is an excellent plan to remove the grass for a few feet from the fruit trees, and with a spade to loosen the earth in the spring of the year. Sometimes the snow disappears in Feby., and leaves the wheat fields and meadows bare—it is not uncommon at such times to see on some farms, such fields covered with cattle, sheep, or geese, trampling or feeding down the young wheat, and the roots of grass—keep your fences up, and all your creatures where they should be, until the proper time for turning them out arrives. Look to the drains in your fields, and see that the water courses are clear—water flowing over, or standing on Winter Wheat, is very sure to kill it.

Last Quarter, 1st d. 6h. 59m. Morning.
New Moon, 8th d. 2h. 22m. Morning.
First Quarter, 15th d. 9h. 38m. Afternoon.
Full Moon, 23d. 4h. 4m. Afternoon.
Last Quarter, 30th d. 0h. 46m. Afternoon.

D M	D W	☉'s upper limb rises.		☉'s upper limb sets.		days length		☉ slw of clock		☉'s dec. S.		☾ rises.		☾ pl.	☾ southing.		days Incr'se.	
1	Sa	6	38	5	48	11	10	12	34	7°	30′	1	11	♐	5	50	2	22
2	Su	6	36	5	50	11	14	12	22	7	8	2	12	♐	6	49	2	26
3	M	6	34	5	51	11	17	12	9	6	45	3	7	♑	7	48	2	29
4	Tu	6	32	5	52	11	20	11	56	6	22	3	48	♑	8	46	2	32
5	W	6	30	5	54	11	24	11	42	5	58	4	31	♒	9	41	2	36
6	Th	6	29	5	55	11	26	11	28	5	35	5	8	♒	10	34	2	38
7	F	6	27	5	56	11	29	11	14	5	12	sets		♓	11	25	2	41
8	Sa	6	25	5	57	11	32	10	59	4	48	6	45	♓	A	14	2	44
9	Su	6	23	5	59	11	36	10	44	4	25	7	50	♈	1	2	2	48
10	M	6	21	6	0	11	39	10	28	4	2	9	0	♈	1	50	2	51
11	Tu	6	20	6	1	11	41	10	13	3	38	9	58	♉	2	37	2	53
12	W	6	18	6	3	11	45	9	56	3	14	11	0	♉	3	25	2	57
13	Th	6	16	6	4	11	48	9	40	2	51	11	57	♉	4	13	3	0
14	F	6	14	6	5	11	51	9	23	2	27	morn.		♊	5	2	3	3
15	Sa	6	12	6	6	11	54	9	6	2	3	0	49	♊	5	50	3	6
16	Su	6	10	6	8	11	58	8	49	1	40	1	37	♋	6	38	3	10
17	M	6	8	6	9	12	1	8	31	1	16	2	20	♋	7	26	3	13
18	Tu	6	7	6	10	12	3	8	13	0	52	2	56	♋	8	13	3	15
19	W	6	5	6	12	12	7	7	55	0	29	3	28	♌	8	59	3	19
20	Th	6	3	6	13	12	10	7	37	0	5	4	3	♌	9	45	3	22
21	F	6	1	6	15	12	14	7	19	N.	18	4	23	♍	10	32	3	26
22	Sa	5	59	6	16	12	17	7	1	0	41	5	2	♍	11	19	3	29
23	Su	5	57	6	17	12	20	6	42	1	5	rises		♎	♂		3	32
24	M	5	56	6	18	12	22	6	24	1	29	7	37	♎	M	7	3	34
25	Tu	5	54	6	19	12	25	6	5	1	52	8	47	♎	0	58	3	37
26	W	5	52	6	20	12	28	5	46	2	16	9	56	♏	1	51	3	40
27	Th	5	50	6	22	12	32	5	28	2	39	11	7	♏	2	47	3	44
28	F	5	48	6	23	12	35	5	9	3	3	morn.		♐	3	45	3	47
29	Sa	5	46	6	24	12	38	4	51	3	26	1	24	♐	4	44	3	50
30	Su	5	44	6	25	12	41	4	32	3	49	1	7	♑	5	43	3	53
31	M	5	42	6	26	12	44	4	14	4	12	1	59	♑	6	41	3	56

It is an important point in commencing work in the spring, that every implement necessary should be at hand, and in first rate condition when wanted—a good farmer has a house for his farm implements, as well as for himself or his stock, and is careful that all shall be put in their place, as fast as the season throws them out of use--in winter, all are carefully examined, and the necessary repairs made. It would be well if every farmer would in arranging his business for the year, determine every season to make one or more experiments in some branch of husbandry that would lead to some important result; either in determining

D M	Sundays, Weather, Anniversaries, &c.	High Water, mean time, at Halifax, N S.	Annapolis.	Charlotte Town, P. E. I.	Windsor, & St. John.
1	St. David. ☋ ☌ ☾.	0 40	4 10	3 40	5 10
E	4th Sun. in Lent. ☋ in ♉.	1 35	5 54	4 35	6 5
3	☾ perigee. *Very cold*	3 10	6 40	6 10	7 40
4	♃ sets 7h. 53m. *winds.*	4 30	8 0	7 30	9 0
5	♄ ☌ ☾.	5 29	8 59	8 29	9 59
6	♀ ☌ ☾. *Some snow*	6 16	9 46	9 16	10 46
7	☿ ☌ ☾. *and hail.*	6 56	10 26	9 59	11 26
8	7✱ set 7h. 36m.	7 33	11 6	10 33	morn.
E	5th Sun. in Lent. ♅ ☌ ☾.	8 8	11 38	11 8	0 38
10	♀ in aphelion.	8 40	morn.	11 40	1 0
11	☿ gr. hel. lat. S.	9 17	0 47	morn.	1 47
12	♀ rises 5h. 46m.	9 50	1 20	0 50	2 20
13	*Blustering.*	10 32	2 2	1 32	3 2
14	*Commencement*	11 18	2 48	2 18	3 48
15	☾ apogee. *of a*	morn.	3 30	3 0	4 30
E	Palm Sun. Low tides.	0 11	3 41	3 11	4 41
17	St. Patrick. *thaw.*	1 17	4 47	4 17	5 47
18	♂ rises 2h. 11m.	2 32	6 2	6 32	7 2
19	*A violent*	3 46	7 16	6 46	8 16
20	☉ ent. ♈. ♀ ☌ ♄. *storm*	4 46	8 16	7 46	9 16
21	Good Friday. *with*	5 23	8 53	8 23	9 53
22	☿ in sup. ☌ ☉. *rain*	6 12	9 42	9 12	10 42
E	EASTER SUNDAY. H. tides.	6 50	10 20	9 50	11 20
24	☿ ☌ ♅. *and snow.*	7 27	10 57	10 27	11 57
25	Lady Day. An. B. V. Mary.	8 5	11 35	11 5	A. 0
26	*Clears up fine.*	8 41	A. 0	11 45	1 0
27	♅ ☌ ☉.	9 22	0 52	A. 0	1 52
28	☾ perigee. *Moderate*	10 9	1 39	1 9	2 39
29	☾ runs low. ☿ ☌ ♃. *and*	11 0	2 30	2 0	3 30
E	Low Sunday.	A. 0	4 13	3 0	5 13
31	♂ ☌ ☾. *clear.*	2 27	5 57	5 27	6 57

the best method of procedure in regard to some crop, or bring new evidence towards settling some controverted point in Agriculture. When it is borne in mind how many points there are in husbandry about which farmers are not agreed, such as relate to the growing of crops, times and method of seeding, preparation of soil, rearing and fattening of animals, &c., it is not a little surprising that more carefully conducted experiments are not made to throw new light on them, there is not a farmer, who might not in this way, by well conducted experiment, do much towards introducing more correct notions, and better methods of farming than now exist—but whatever may be the nature of the work to be done, there should be no hap-hazard work; nothing that has not entered into the plan of the farmer, every movement in managing a farm should be the result of reflection, and directed to a certain and definite end.

New Moon, 6th d. 3h. 26m. Afternoon.
First Quarter, 14th d. 5h. 9m. Afternoon.
Full Moon, 22nd d. 2h. 58m. Morning.
Last Quarter, 28th d. 7h. 5m. Evening.

D M	D W	☉'s upper limb. rises.	sets.	Days length.	☉ slw. of clock.	☉ dec. N.	☽ rises.	☾ pl.	☾ southing.	Days Incr'g.
1	Tu	5 40	6 28	12 48	3 53	4° 36′	2 32	♒	7 36	4 0
2	W	5 39	6 29	12 50	3 34	4 59	3 10	♒	8 29	4 2
3	Th	5 37	6 30	12 53	3 16	5 22	3 41	♓	9 19	4 5
4	F	5 35	6 31	12 56	2 58	5 45	4 12	♓	10 7	4 8
5	Sa	5 33	6 33	13 0	2 41	6 7	4 46	♈	10 55	4 12
6	Su	5 31	6 34	13 3	2 23	6 30	sets	♈	11 42	4 15
7	M	5 30	6 35	13 5	2 6	6 53	7 45	♈	A. 29	4 17
8	Tu	5 28	6 36	13 8	1 49	7 15	8 55	♉	1 17	4 20
9	W	5 26	6 38	13 12	1 32	7 38	9 46	♉	2 5	4 24
10	Th	5 24	6 39	13 15	1 15	8 0	10 42	♊	2 54	4 27
11	F	5 22	6 40	13 18	0 59	8 22	11 30	♊	3 42	4 30
12	Sa	5 21	6 41	13 20	0 43	8 44	morn.	♊	4 31	4 32
13	Su	5 19	6 43	13 24	0 28	9 6	0 15	♋	5 18	4 36
14	M	5 17	6 44	13 27	sl. 12	9 27	0 57	♋	6 5	4 39
15	Tu	5 15	6 45	13 30	fa. 3	9 49	1 25	♌	6 51	4 42
16	W	5 14	6 47	13 33	0 17	10 10	1 59	♌	7 37	4 45
17	Th	5 12	6 48	13 36	0 31	10 31	2 33	♌	8 28	4 48
18	F	5 10	6 49	13 39	0 45	10 52	2 59	♍	9 8	4 51
19	Sa	5 9	6 50	13 41	0 58	11 13	3 30	♍	9 56	4 53
20	Su	5 7	6 51	13 44	1 11	11 34	3 58	♎	10 46	4 56
21	M	5 5	6 52	13 47	2 24	11 54	4 37	♎	11 38	4 59
22	Tu	5 4	6 54	13 50	1 36	12 14	rises	♏	☾	5 2
23	W	5 2	6 55	13 53	1 48	12 34	8 42	♏	M. 34	5 5
24	Th	5 0	6 56	13 56	1 59	12 54	9 54	♐	1 34	5 8
25	F	4 59	6 58	13 59	2 10	13 14	10 56	♐	2 35	5 11
26	Sa	4 57	6 59	14 2	2 20	13 33	11 58	♑	3 36	5 14
27	Su	4 56	7 0	14 4	2 30	13 52	morn.	♑	4 35	5 16
28	M	4 54	7 1	14 7	2 39	14 11	0 33	♒	5 22	5 19
29	Tu	4 53	7 2	14 9	2 48	14 30	1 12	♒	6 26	5 21
30	W	4 51	7 3	14 12	2 56	14 48	1 46	♓	7 16	5 24

The Kitchen garden will require much attention this month; as all plants which are not liable to suffer from spring frosts should now be set out or sown, by beginning in season, we may secure two or three crops of many valuable vegetables in a single season, even where no hot or forcing beds are employed. Salads, radishes, cabbages, potatoes, peas, &c., may now be planted or sown, the earliest varieties of each should of course be selected for the first planting—asparagus and strawberry beds should be cleaned off, dug over, and manured—none but compost manures of the best kind should be used for such purposes. A snug well kept kitchen garden is a sure proof of thrift—when seen near a farm house, it is a pretty certain indication of comfort and good

☾ south-ing.	Days Incr's.
7 36	4 0
8 29	4 2
9 19	4 5
10 7	4 8
10 55	4 12
11 42	4 15
A. 29	4 17
1 17	4 20
2 5	4 24
2 54	4 27
3 42	4 30
4 31	4 32
5 18	4 36
6 5	4 39
6 51	4 42
7 37	4 45
8 28	4 48
9 8	4 51
9 56	4 53
10 46	4 56
11 38	4 59
☌	5 2
M. 34	5 5
1 34	5 8
2 35	5 11
3 36	5 14
4 35	5 16
5 22	5 19
6 26	5 21
7 16	5 24

this month; spring frosts son, we may es in a single yed. Salads, e planted or be selected ds should be ost manures A snug well seen near a rt and good

APRIL 30 Days. Spring.

D M	Sundays, Weather, Anniversaries, &c.	High Water, mean time, at Halifax. N. S.	Annapolis.	Charlotte Town, P. E. I.	Windsor, & St. John.
1	Fool's Day. *High winds,*	3 3	6 33	6 3	7 33
2	♄ ☌ ☾.	4 5	7 35	7 5	8 35
3	*accompanied*	5 56	8 36	8 4	9 36
4	☿ in perihel.	5 52	9 22	8 52	10 22
5	*with occasional*	6 32	10 2	9 32	11 2
E	2d Sun aft Easter. High	7 8	10 38	10 8	11 38
7	[tides. *showers of*	7 44	11 14	10 44	morn.
8	*rain.*	8 17	morn.	11 17	1 0
9	☌ □ ☉.	8 51	0 21	11 51	1 21
10	*Days become*	9 24	0 54	morn.	1 54
11	☾ runs high. *warmer,*	10 7	1 17	1 7	2 17
12	☾ apogee.	10 48	2 18	1 48	3 18
E	3d Sun. aft Easter. *but the*	11 36	3 6	2 36	4 6
14	Low tides. *nights*	morn.	3 30	3 0	4 30
15	*continue cold.*	0 31	4 1	3 31	5 1
16	*Changeable.*	1 40	5 10	4 40	6 10
17	☿ gr. elong.	2 50	6 20	5 50	7 20
18	*Pleasant and*	3 58	7 28	6 58	8 28
19	*showery,*	4 55	8 25	7 55	9 25
E	4th Sun. aft. Easter.	5 44	9 14	8 44	10 14
21	[☉ enters ♉.	6 24	9 54	9 24	10 54
22	High tides. *becomes*	7 6	10 36	10 6	11 36
23	St. George. *warmer.*	7 48	11 18	10 48	A. 0
24	☾ perigee.	8 31	A. 0	11 31	1 0
25	St. Mark.	9 14	0 44	A. 0	1 44
26	*Clouds up*	10 1	1 31	1 1	2 31
E	Rogation Sun.	10 51	2 21	1 51	3 21
28	Low tides. *for rain.*	11 54	3 24	2 54	4 24
29	♄ ☌ ☾.	A. 0	4 0	4 0	5 0
30	*More settled.*	2 22	5 52	5 22	6 52

sense. The farmer will find it to his advantage to put in his spring grains, such as wheat, barley, oats. &c., as early as the soil can be fitted for their reception—the grain from early crops, when properly put in, is always more valuable than from later ones; being better filled, heavier, and of a finer quality in other respects—it suffers less, also, from the injurious effects of our dry summers, by which the later sown is prematurely ripened. Manures may now be drawn upon the fields for the crops to which they should be given—there should be corn, potatoes, and other roots; all of which will bear high manuring; while if the manure is applied to the grains directly, the product is very apt to be more straw than berry. Make gates and hang them—rehang old gates; nail up loose boards on old barns, and old fences; repair all tools, lay up fallen rails and tumbling walls and tottering fences; put door yard, and out-houses in "apple-pie-order."

New Moon, 6th d. 5h. 43m. morning.
First Quarter, 14th d. 9h. 54m. morning.
Full Moon, 21st d. 11h. 34m. morning.
Last Quarter, 28th d. 2h. 11m. morning.

D M	D W	☉'s upper limb. rises.	☉'s upper limb. sets.	Days length.	☉ fast of clock.	☉'s dec. N.	☾ rises	☾ pl	☾ south-ing.	Days Incr's.
1	TH	4 50	7 5	14 15	3 3	15° 7′	2 14	♑	8 5	5 27
2	F	4 48	7 6	14 18	3 10	15 28	2 40	♏	8 51	5 30
3	SA	4 47	7 7	14 20	3 17	15 42	3 11	♏	9 38	5 32
4	SU	4 46	7 9	14 23	3 23	16 0	4 41	♐	10 24	5 35
5	M	4 44	7 10	14 26	3 28	16 17	sets.	♐	11 11	5 38
6	TU	4 43	7 11	14 28	3 33	16 34	7 35	♑	11 59	5 40
7	W	4 41	7 12	14 31	3 38	16 51	8 32	♑	A. 47	5 43
8	TH	4 40	7 13	14 33	3 42	17 7	9 21	♒	1 36	5 45
9	F	4 39	7 14	14 35	3 45	17 23	10 12	♒	2 25	5 47
10	SA	4 38	7 15	14 37	3 48	17 39	10 53	♓	3 13	5 49
11	SU	4 36	7 17	14 41	3 50	17 55	11 28	♓	4 0	5 53
12	M	4 35	7 18	14 43	3 52	18 10	11 59	♈	4 46	5 55
13	TU	4 34	7 19	14 45	3 53	18 25	morn.	♈	5 30	5 57
14	W	4 33	7 20	14 47	3 53	18 39	0 32	♈	6 15	5 59
15	TH	4 32	7 21	14 49	3 53	18 54	0 59	♉	7 0	6 1
16	F	4 31	7 22	14 51	3 52	19 8	1 26	♉	7 45	6 3
17	SA	4 30	7 24	14 54	3 51	19 21	2 5	♊	8 33	6 6
18	SU	4 28	7 25	14 57	3 50	19 34	2 30	♊	9 23	6 9
19	M	4 27	7 26	14 59	3 47	19 47	3 3	♊	10 17	6 11
20	TU	4 26	7 27	15 1	3 45	20 0	3 39	♋	11 16	6 13
21	W	4 26	7 28	15 2	3 41	20 12	rises	♋	☾	6 14
22	TH	4 25	7 29	15 4	3 37	20 24	8 41	♌	M. 17	6 16
23	F	4 24	7 30	15 6	3 33	20 36	9 42	♌	1 20	6 18
24	SA	4 23	7 31	15 8	3 28	20 47	10 28	♌	2 23	6 20
25	SU	4 22	7 32	15 10	3 23	20 58	11 15	♍	3 23	6 22
26	M	4 21	7 33	15 12	3 17	21 9	11 50	♍	4 20	6 24
27	TU	4 20	7 34	15 14	3 10	21 19	morn.	♎	5 13	6 26
28	W	4 20	7 34	15 14	3 3	21 29	0 16	♎	6 2	6 26
29	TH	4 19	7 35	15 16	2 56	21 38	0 50	♏	6 50	6 28
30	F	4 18	7 36	15 18	2 48	21 47	1 16	♏	7 36	6 30
31	SA	4 18	7 37	15 19	2 40	21 56	1 45	♐	8 22	6 31

Farmers are generally too negligent as to the kind of cows they keep—there are many cows which do not pay to the owner the expense of keeping them, and occasions an annual loss—it costs no more to keep a cow that will average 9 or 10 quarts a day, than one that will average only 6 or 7; and the difference in amount would in the course of a year be a handsome profit. If you wish to raise calves, you may do it without keeping them on new milk—diminish gradually the quantity of new milk sucked by them, or fed to them, and substitute skimmed milk with a little meal stirred in—treated in this way, very good calves may

☾ south-ing.	Days Incr's.
8 5	5 27
8 51	5 30
9 38	5 32
10 24	5 35
11 11	5 38
11 59	5 40
A. 47	5 43
1 36	5 45
2 25	5 47
3 13	5 49
4 0	5 53
4 46	5 55
5 30	5 57
6 15	5 59
7 0	6 1
7 45	6 3
8 33	6 6
9 23	6 9
10 17	6 11
11 16	6 13
☾	6 14
M. 17	6 16
1 20	6 18
2 23	6 20
3 23	6 22
4 20	6 24
5 13	6 26
6 2	6 26
6 50	6 28
7 36	6 30
8 22	6 31

kind of cows
to the owner
nnual loss--it
or 10 quarts a
the difference
some profit. If
eeping them on
v milk sucked
ed milk with a
ood calves may

D M	
1	St.
2	
3	♅ c
E	Sun
5	♋ c
6	St.
7	
8	Vis
9	♄ ♅
10	
E	Wh
12	
13	
14	Low
15	
16	☿ i
17	
E	Trin
19	
20	
21	Hig
22	☾ p
23	☾ r
24	Que
E	1st
26	♂ ☌
27	♄ ☌
28	Low
29	K.
30	
31	☾ c

be grow
attenti
when t
haste t
and ro
satisfy
--past
whole
than a
the sel
the se
should
numbe
one er

D M	Sundays, Weather, Anniversaries, &c.	High Water, mean time, at Halifax, N. S.	Annapolis.	Charlotte Town, P. E. I.	Windsor & St. John.
1	St. Philip and St. James.	3 46	7 16	6 46	8 16
2	[Ascension Day.	4 38	8 8	7 38	9 8
3	♅ ♂ ☾. *Moderate,*	5 26	8 56	8 26	9 56
E	Sun. aft. Ascension. *but*	6 6	9 36	9 6	10 36
5	☽ ecl. invis. *winds*	6 45	10 15	9 45	11 15
6	St. John, Evan. *rather*	7 23	10 53	10 23	11 53
7	[High tides.	7 54	11 24	10 54	morn.
8	Visible transit of ☿.	8 30	M 4	11 30	1 4
9	♄ ♅ ☉. *cold.*	9 15	0 45	M 15	1 45
10	*Moderates*	9 43	1 13	0 43	2 13
E	Whit Sunday. *and*	10 22	1 52	1 22	2 52
12	[☾ apogee.	11 2	2 32	2 2	3 32
13	*becomes*	11 49	3 19	2 49	4 19
14	Low tides.	morn.	3 30	3 0	4 30
15	*clear and warm.*	0 53	4 23	3 53	5 23
16	☿ in sup. ♂ ☉.	2 54	6 24	5 54	7 24
17	*Dull weather*	3 9	6 39	6 9	7 39
E	Trinity Sunday. ☿ in aph.	4 17	7 47	7 17	8 47
19	*with*	5 11	8 41	8 11	9 41
20	*showers.*	6 0	9 30	9 0	10 30
21	High tides. ☽ ent. ♊.	6 59	10 29	9 59	11 29
22	☾ perigee. Corpus Christi.	7 34	11 4	10 34	A. 0
23	☾ runs low. *Rain,*	8 19	11 49	11 19	0 49
24	Queen Victoria *b.* 1819.	9 5	A. 35	A. 0	1 35
E	1st Sun. aft. Trin.	9 50	1 20	0 50	2 20
26	♂ ♂ ☾. *with high*	10 38	2 8	1 38	3 8
27	♄ ♂ ☾. *wind.*	11 31	3 1	2 31	4 1
28	Low tides.	A. 0	3 30	3 0	4 30
29	K. Chas. II., rest. 1660.	1 39	5 9	4 39	6 9
30	*Rather dull.*	2 53	6 23	5 53	7 23
31	☾ ecl. invis.	3 58	7 28	6 58	8 28

be grown, and the new milk saved for butter. Give constant attention to your animals, and do not imagine that care ceases when the stock goes to the fields—do not be in too much of a haste to turn them into the pasture—better keep them on hay and roots until there is a good bite of grass, than have them, to satisfy hunger, gnaw the young grass and clover to the very roots—pastures so fed will scarcely recover from the effect during the whole season. More failures occur from bad seed with corn than any other crop; and proportionate care should be used in the selection—it is a good plan, where any doubt exists, to test the seed by sprouting a given number of kernels; and there should always be a liberal supply of seed used, since all but the number required can and should be pulled out at hoeing. To one error in planting corn too early, there are fifty too late.

New Moon. 4th d. 8h. 53m. afternoon.
First Quarter, 12th d. 11h. 29m. afternoon.
Full Moon, 19th d. 7h. 4m. afternoon.
Last Quarter, 26th d. 11h. 13m. morning.

D M	D W	☉'s upper limb. rises.	☉'s upper limb. sets.	Days length.	☉ fast of clock.	☉ dec. N.	☽ rises.	☾ pl	☽ southing.	Days Incr's.
1	Su	4 17	7 38	15 21	2 31	22 4	2 13	♋	9 9	6 33
2	M	4 16	7 39	15 23	2 22	22 12	3 48	♋	9 56	6 35
3	Tu	4 16	7 39	15 23	2 12	22 20	5 27	♋	10 43	6 35
4	W	4 16	7 40	15 24	2 2	22 27	sets.	☐	11 32	6 36
5	Th	4 15	7 41	15 26	1 52	22 34	8 5	☐	A. 20	6 38
6	F	4 15	7 42	15 27	1 41	22 40	8 44	♍	1 9	6 39
7	Sa	4 15	7 42	15 27	1 30	22 46	9 25	♍	1 56	6 39
8	Su	4 15	7 43	15 28	1 19	22 52	10 0	♍	2 42	6 40
9	M	4 15	7 44	15 29	1 7	22 57	10 30	♌	3 27	6 41
10	Tu	4 14	7 44	15 30	0 56	23 2	10 58	♌	4 11	6 42
11	W	4 14	7 45	15 31	0 44	23 6	11 26	♏	4 55	6 43
12	Th	4 14	7 45	15 31	0 32	23 10	11 56	♏	5 39	6 43
13	F	4 14	7 46	15 32	0 19	23 13	morn.	♏	6 24	6 44
14	Sa	4 14	7 46	15 32	0 7	23 17	0 25	♎	7 12	6 44
15	Su	4 14	7 47	15 33	sl. 3	23 19	0 55	♎	8 3	6 45
16	M	4 14	7 47	15 33	0 17	23 22	1 30	♐	8 58	6 45
17	Tu	4 14	7 48	15 34	0 30	23 23	2 12	♐	9 56	6 46
18	W	4 14	7 48	15 34	0 43	23 25	3 5	♑	10 59	6 46
19	Th	4 14	7 48	15 34	0 56	23 26	rises.	♑	8	6 46
20	F	4 14	7 48	15 34	1 9	23 27	8 17	♒	M. 3	6 46
21	Sa	4 14	7 49	15 35	1 22	23 27	9 4	♒	1 6	6 47
22	Su	4 15	7 49	15 34	1 35	23 27	9 43	♒	2 6	decr
23	M	4 15	7 49	15 34	1 47	23 26	10 16	♒	3 3	0 1
24	Tu	4 15	7 49	15 34	2 0	23 25	10 50	♓	3 56	0 1
25	W	4 15	7 49	15 34	2 13	23 24	11 20	♓	4 46	0 1
26	Th	4 16	7 49	15 33	2 25	23 22	11 50	♈	5 34	0 2
27	F	4 17	7 49	15 33	2 38	23 20	morn.	♈	6 20	0 2
28	Sa	4 17	7 49	15 32	2 50	23 17	0 20	♉	7 7	0 3
29	Su	4 17	7 49	15 32	3 2	23 14	0 50	♉	7 54	0 3
30	M	4 18	7 49	15 31	3 14	23 11	1 30	♉	8 41	0 4

The diligent farmer who personally superintends his business—who rises before the sun, *sees* that his labourers are at their appointed business, that his farm STOCK are in condition, his implements and fences in order, and his work timely and properly done, is pretty certain of enjoying a round of *good luck* in all his farming operations. He will have good cattle, good crops, and good profits—and if he takes care to bring up his sons in the ways of their father, he will have good luck with his family. On the other hand, look at the man who gossips away a portion of his time at public houses, at political clubs, and among his neighbours—and who trusts the management of his affairs to the

D south-ing.	Days Incr's.
9 9	6 33
9 56	6 35
10 43	6 35
11 32	6 36
A. 20	6 38
1 9	6 39
1 56	6 39
2 42	6 40
3 27	6 41
4 11	6 42
4 55	6 43
5 39	6 43
6 24	6 44
7 12	6 44
8 3	6 45
8 58	6 45
9 56	6 46
10 59	6 46
☾	6 46
M. 3	6 46
1 6	6 47
2 6	decr
3 3	0 1
3 56	0 1
4 46	0 1
5 34	0 2
6 20	0 2
7 7	0 3
7 54	0 3
8 41	0 4

his business
are at their
tion, his im-
nd properly
uck in all his
l crops, and
sons in the
family. On
a portion of
ng his neigh-
fairs to the

D M	S A
E	2nd
2	♃ ♅
3	High
4	♀ in
5	♀ ☌
6	☾ a
7	♂ g
E	3rd
9	
10	♄ ri
11	St.
12	Low
13	
14	
E	4th
16	
17	Anta
18	Bat.
19	High
20	Q. V
21	Q. V
E	5th
23	
24	Nat.
25	
26	Low
27	
28	Q. V
E	6th
30	♀ in

discreti
an heir
his crop
ings di
his fort
fountai
that rol
ground
destine
and he
system
luck.
spare t
the fre
choked

D M	Sundays, Weather, Anniversaries, &c.	High Water, mean time, at Halifax, N. S.	Annapolis.	Charlotte Town, P. E. I.	Windsor, & St. John.
E	2nd Sun. aft. Trin.	4 58	8 28	7 58	9 28
2	♃ ☿ ☉. *Very warm*	5 42	9 12	8 42	10 12
3	High tides. *with fine*	6 22	9 52	9 22	10 52
4	♀ in ♌. *showers.*	7 2	10 32	10 2	11 32
5	♀ ☌ ☾. ☾ runs high.	7 36	11 6	10 36	morn.
6	☾ apogee. *Look out*	8 9	11 39	11 9	0 39
7	♂ gr. hel. S. *for*	8 44	M. 14	11 44	1 14
E	3rd Sun. aft. Trin.	9 18	0 48	M 18	1 48
9	*heavy showers,*	9 53	1 22	0 53	2 22
10	♄ rises 11h. 6m.	10 31	2 1	1 31	3 1
11	St. Barnabas.	11 10	2 40	2 10	3 40
12	Low tides. *with*	morn.	3 0	3 0	4 0
13	*very heavy*	0 58	4 28	3 58	5 28
14	*thunder.*	2 13	5 53	5 13	6 43
E	4th Sun. aft. Trin.	3 34	7 7	6 34	8 4
16	*High winds.*	4 45	8 15	7 45	9 15
17	Antares sets 10h. 31m.	5 42	9 12	8 42	10 12
18	Bat. Waterloo, '15.	6 36	10 6	9 36	11 6
19	High tides. ☾ runs low.	7 13	10 43	10 13	11 43
20	Q. Victoria access. '37. ☾	8 9	11 39	11 9	A. 39
21	Q. Vict. proclm'd. [perigee.	8 51	A. 21	11 51	1 21
E	5th Sun. aft. Trin. ☉ ent.	9 34	1 4	A. 34	2 4
23	[♋.	10 17	1 47	1 17	2 47
24	Nat. John Baptist.	11 1	2 31	2 1	3 31
25	*Clear sky.*	A. 0	3 30	3 0	4 30
26	Low Tides.	0 3	4 3	3 3	4 33
27	*Warm rains*	0 56	4 26	3 56	5 26
28	Q. Victoria crowned.	2 11	5 41	5 11	6 41
E	6th Sun. aft. Trin. St. Pe-	3 22	6 52	6 22	7 52
30	♀ in perih. [ter.	4 25	7 55	7 25	8 55

discretion and fidelity of others, and ten to one but you find him an heir to *ill luck*;—that his land is annually becoming poorer, his crops lighter, his cattle diminishing, his fences and his buildings dilapidating, his children idle, and perhaps dissipated, and his fortune going to wreck—who does not see, in such a man, a fountain of bad luck. The diligent farmer destroys the weeds that rob his crops, and the bushes that uselessly encumber his grounds: he carefully economises and applies his manures, destined to feed his crops, and keep up the fertility of his soil; and he brings the best portion of it, into a productive state, by a system of judicious draining. All these are sure marks of *good luck*. Crops are now sown and planted, but look out for weeds, spare them not, kill them in their infancy—one day in time for the free growth of the young crop is worth 10 days after it is choked with weeds.

New Moon, 4th d. 0h. 15m. afternoon.
First Quarter, 12th d. 10h. 8m. morning.
Full Moon, 19th d. 1h. 48m. morning.
Last Quarter, 25th d. 11h. 6m. afternoon.

D M	D W	☉'s upper limb. rises.	sets.	days length	☉ slw of clock.	☉'s dec. N.	☾ rises.	☽ pl	☾ southing.	days decr's.
1	Tu	4 18	7 49	15 31	3 36	23° 7′	2 5	♑	9 29	0 4
2	W	4 19	7 48	15 29	3 38	23 3	2 51	♒	10 17	0 6
3	Th	4 20	7 48	15 28	3 49	22 58	3 41	♒	11 6	0 7
4	F	4 20	7 48	15 28	4 0	22 53	sets	♓	11 53	0 7
5	Sa	4 21	7 47	15 26	4 11	22 47	7 30	♓	A. 40	0 9
6	Su	4 21	7 47	15 26	4 21	22 42	8 44	♈	1 26	0 9
7	M	4 22	7 47	15 25	4 31	22 35	9 3	♈	2 10	0 10
8	Tu	4 23	7 46	15 23	4 41	22 29	9 32	♉	2 54	0 12
9	W	4 23	7 46	15 23	4 50	22 22	9 58	♉	3 37	0 12
10	Th	4 24	7 45	15 21	4 58	22 14	10 27	♉	4 21	0 14
11	F	4 25	7 45	15 20	5 7	22 6	10 57	♊	5 7	0 15
12	Sa	4 26	7 44	15 18	5 15	21 58	11 30	♊	5 5	0 17
13	Su	4 27	7 44	15 17	5 22	21 50	morn.	♊	6 46	0 18
14	M	4 28	7 43	15 15	5 29	21 41	0 8	♋	7 41	0 20
15	Tu	4 29	7 42	15 13	5 55	21 31	0 52	♋	8 40	0 22
16	W	4 30	7 41	15 11	5 41	21 22	1 45	♌	9 42	0 24
17	Th	4 31	7 41	15 10	5 46	21 12	2 47	♌	10 45	0 25
18	F	4 32	7 40	15 8	5 51	21 1	3 56	♍	11 47	0 27
19	Sa	4 32	7 39	15 7	5 55	20 51	rises	♍	☾	0 28
20	Su	4 33	7 38	15 5	5 59	20 40	7 50	♍	M. 46	0 30
21	M	4 34	7 37	15 3	6 2	20 28	8 40	♎	1 42	0 32
22	Tu	4 35	7 36	15 1	6 5	20 16	9 20	♎	2 35	0 34
23	W	4 36	7 35	14 59	6 7	20 4	9 48	♏	3 26	0 36
24	Th	4 37	7 34	14 57	6 8	19 52	10 21	♏	4 15	0 38
25	F	4 38	7 33	14 55	6 9	19 39	10 53	♐	5 2	0 40
26	Sa	4 40	7 32	14 52	6 10	19 26	11 29	♐	5 50	0 43
27	Su	4 41	7 31	14 50	6 10	19 12	morn.	♑	6 38	0 45
28	M	4 42	7 30	14 48	6 9	18 59	0 6	♑	7 26	0 47
29	Tu	4 43	7 29	14 46	6 7	18 44	0 51	♒	8 14	0 49
30	W	4 44	7 29	14 45	6 5	18 30	1 39	♒	9 2	0 50
31	Th	4 45	7 28	14 43	6 3	18 15	2 30	♓	9 50	0 52

We hope our fair friends will not, at this season, overlook the delightful employment of cultivating flowers. Every one may have a few, and the taste once acquired, will not readily be relinquished. A woman destitute of a love for flowers, seems a mistake of nature. The delicate, the fragile, and the beautiful, should have sympathies with all in nature that possesses the same qualities. The time spent on their cultivation is, in no sense of the word, wasted; they contribute to our pleasures; they add to our knowledge of nature; they unfold to us the mysteries of the beautiful, and tend to humanize and elevate the

		☾ south-ing.	days decr's.
		9 29	0 4
		10 17	0 6
		11 6	0 7
		11 53	0 7
		A. 40	0 9
		1 26	0 9
		2 10	0 10
		2 54	0 12
		3 37	0 12
		4 21	0 14
		5 7	0 15
		5 5	0 17
		6 46	0 18
		7 41	0 20
		8 40	0 22
		9 42	0 24
		10 45	0 25
		11 47	0 27
		☾	0 28
		M. 46	0 30
		1 42	0 32
		2 35	0 34
		3 26	0 36
		4 15	0 38
		5 2	0 40
		5 50	0 43
		6 38	0 45
		7 26	0 47
		8 14	0 49
		9 2	0 50
		9 50	0 52

overlook the
ery one may
t readily be
ers, seems a
he beautiful,
ossesses the
ion is, in no
r pleasures;
d to us the
elevate the

JULY 31 Days. Summer.

D M	Sundays, Weather, Anniversaries, &c.	High Water, mean time, at Halifax, N S.	Anna-polis.	Charlotte Town, P. E. I.	Windsor, & St. John.
1	*Heavy*	5 17	8 47	8 17	9 47
2	Vis: B.V. Mary. *thunder*	6 1	9 31	9 1	10 31
3	☾ apogee. *with*	6 41	10 11	9 41	11 11
4	High tides *vivid*	7 17	10 47	10 17	11 47
5	Sup. ♂☉♀. *lightning,*	7 53	11 23	10 53	morn.
E	7th Sun. aft. Trin.	8 20	11 50	11 20	0 50
7	♃ rises oh 29m.	8 49	morn.	11 49	1 20
8	*and rain.*	9 27	0 57	morn.	1 57
9	Low tides.	10 2	1 32	1 2	2 32
10	*very hot*	10 39	2 9	1 39	3 9
11	*and dry.*	11 23	2 53	2 23	3 53
12	♀ in aph.	morn.	3 21	2 50	4 21
E	8th Sun. aft. Trin.	0 19	3 49	3 19	4 49
14	*occasional*	1 33	5 3	4 33	6 3
15	Swithin. Lyra.	3 0	6 30	6 0	7 30
16	♅ Stat. [S. 10h 44m.	4 20	7 50	7 20	8 50
17	☾ runs low.	5 30	9 0	8 30	10 0
18	☾ perigee. *showers.*	6 21	9 51	9 21	10 51
19	High tides	7 14	10 44	10 14	11 44
E	9th Sun. aft. Trin.	7 55	11 25	10 55	A. 0
21	*warm and*	8 36	A. 0	11 36	1 0
22	☉ ent. ♋. *sultry.*	9 22	0 52	A. 0	1 52
23		9 50	1 20	0 50	2 20
24	♅ ♂ ☽, *thunder and*	10 35	2 5	1 35	3 5
25	St. James. Low tides.	11 18	2 48	2 18	3 48
26	♃ ♂ ☾. *lightning,*	A. 0	3 50	3 20	4 50
E	10th Sun. aft. Trin.	1 22	4 58	4 22	5 58
28	♃ rises 11h 9m. *with*	2 34	6 4	5 34	7 4
29	☾ runs high *but*	3 48	7 18	6 48	8 18
30	*little*	4 59	8 29	7 59	9 29
31	☾ apogee. *rain.*	5 38	9 8	8 38	10 8

mind. A woman never appears more truly in her sphere, than when she divides her time between her domestic avocations, and the culture of flowers. If our fair friends wish to have the flush of health on their cheeks, and the rich rose-leaf tint on their lips, let them spend an hour or two each day in the open air, inhaling the fragrance, while employed in training and cultivating their flowers. Farmers! remember the weeds—a herd of vagrant cattle would soon be thrust from any mans field; a host of hungry weeds should as soon be ejected. A month of long and weary labour, day after day, laboriously manuring, diligently ploughing, industriously harrowing, carefully planting, all lost, the crop choked to death by a great swarm of weeds! A man will stone and beat a poor neighbour's cow, for one intrusion on his fields when at the same time six thousand great weeds are on his land.

New Moon, 3rd d. 3h. 10m. morning.
First Quarter, 10th d. 6h. 26m. evening.
Full Moon, 17th d. 9h. 2m. morning.
Last Quarter, 24th d. 2h. 13m. evening.

D M	D W	☉'s upper limb. rises.	☉'s upper limb. sets.	Days length		☉ slw of clock.		☉'s dec. N.		☽ rises.		☽ pl.	☾ southing.		Days decr'e	
1	F	4 46	7 27	14	11	6	0	18°	0′	3	21	♋	10	37	0	54
2	Sa	4 47	7 25	14	38	5	56	17	45	4	19	♌	11	23	0	57
3	Su	4 48	7 23	14	35	5	52	17	30	sets		♌	A.	9	1	0
4	M	4 50	7 22	14	32	5	47	17	14	6	41	♌	0	53	1	3
5	Tu	4 51	7 20	14	29	5	41	16	58	7	50	♍	1	37	1	6
6	W	4 52	7 19	14	27	5	35	16	41	8	30	♍	2	21	1	8
7	Th	4 53	7 17	14	24	5	28	16	24	9	2	♎	3	6	1	11
8	F	4 54	7 16	14	22	5	21	16	7	9	35	♎	3	52	1	13
9	Sa	4 55	7 15	14	20	5	13	15	50	10	8	♏	4	41	1	15
10	Su	4 56	7 13	14	17	5	5	15	33	10	49	♏	5	33	1	18
11	M	4 58	7 11	14	13	4	55	15	15	11	37	♏	6	29	1	22
12	Tu	4 59	7 10	14	11	4	46	14	57	morn.		♐	7	27	1	24
13	W	5 0	7 8	14	8	4	35	14	39	0	32	♐	8	28	1	27
14	Th	5 1	7 7	14	6	4	25	14	21	1	37	♑	9	29	1	29
15	F	5 2	7 5	14	3	4	13	14	2	2	49	♑	10	28	1	32
16	Sa	5 4	7 4	14	0	4	1	13	43	4	2	♒	11	26	1	35
17	Su	5 5	7 2	13	57	8	49	13	24	5	8	♒	8		1	38
18	M	5 6	7 0	13	54	3	36	13	5	rises		♓	M.	21	1	41
19	Tu	5 7	6 59	13	52	3	22	12	45	7	9	♓	1	13	1	43
20	W	5 8	6 57	13	49	3	8	12	25	8	21	♈	2	4	1	46
21	Th	5 9	6 55	13	46	2	54	12	6	8	57	♈	2	54	1	49
22	F	5 11	6 54	13	43	2	39	11	45	9	28	♉	3	42	1	52
23	Sa	5 12	6 52	13	40	2	24	11	25	10	9	♉	4	31	1	55
24	Su	5 13	6 50	13	37	2	8	11	5	10	49	♊	5	20	1	58
25	M	5 14	6 48	13	34	1	52	10	44	11	36	♊	6	9	2	1
26	Tu	5 15	6 47	13	32	1	36	10	23	morn.		♊	6	57	2	3
27	W	5 16	6 45	13	29	1	19	10	2	0	25	♋	7	46	2	6
28	Th	5 18	6 43	13	25	1	1	9	41	1	20	♋	8	33	2	10
29	F	5 19	6 42	13	23	0	44	9	20	2	15	♌	9	19	2	12
30	Sa	5 20	6 40	13	20	0	26	8	58	3	12	♌	10	5	2	15
31	Su	5 21	6 38	13	17	0	8	8	37	4	12	♌	10	50	2	18

The great trouble with a clay soil, is its tenacity—the compactness of its particles, keeps, in wet weather, too much water on the surface, and in dry weather it bakes, and becomes so hard that it absorbs but little moisture, and cannot be penetrated by the roots of plants. Thus, on clay soils, vegetation is very likely to suffer in turns, both from an excess, and a deficiency of moisture. To guard against these difficulties, the first object should be to break this obstinate tenacity by a thorough loosening. To keep the vegetable matters near the surface, where, especially on such soils, they are most effective in aiding the growth of plants, turn a rather thin furrow with the common plough, and

A uth- ng.	Days decr'e
37	0 54
23	0 57
9	1 0
53	1 3
37	1 6
21	1 8
6	1 11
52	1 13
41	1 15
33	1 18
29	1 22
27	1 24
28	1 27
29	1 29
28	1 32
26	1 35
8	1 38
21	1 41
13	1 43
4	1 46
54	1 49
42	1 52
31	1 55
20	1 58
9	2 1
57	2 3
46	2 6
33	2 10
19	2 12
5	2 15
50	2 18

—the com-
much water
becomes so
penetrated
tion is very
deficiency
first object
loosening.
here, espe-
the growth
plough, and

D M	S
1	Lam
2	♑ □
E	11th
4	
5	♀ ☌
6	Tran
7	
8	♄ ☍
9	
E	12th
11	
12	☾ ru
13	Q. A
14	☿ in
15	Ass.
16	☾ pe
E	13th
18	'[D
19	
20	♅ ☌
21	
22	
23	♑ ☌
E	14th
25	
26	Princ
27	☾ apo
28	St. Au
29	St. Jo
30	
E	15th S

follow wi
and the
surplus
would ea
drouth, t
absorptio
growing
moisture
observe,
first obje
mentione
observati
Continue
with a ho

D M	Sundays, Weather, Anniversaries, &c.	High Water, mean time, at Halifax. N. S.	Anna-polis.	Charlotte Town, P. E I.	Windsor, & St. John
1	Lammas Day. *Very*	6 13	9 43	9 13	10 43
2	♃ □ ☉. *warm*	6 54	10 24	9 54	11 24
E	11th Sun. aft. Trin. High	7 7	10 35	10 7	11 35
4	[tides.	7 59	11 29	10 59	morn.
5	♀ ☌ ☾. *and sultry.*	8 22	11 52	11 22	0 52
6	Transfiguration.	9 3	morn.	morn.	1 0
7	*Showers.*	9 36	1 6	0 36	2 6
8	♄ ☌ ☉.	10 13	1 43	1 13	2 43
9	*Clear and*	10 57	2 27	1 57	3 27
E	12th Sun. aft. Trin. Low	11 53	3 23	2 53	4 23
11	[tides.	morn.	4 1	3 0	5 1
12	☾ runs low. *fine.*	1 13	4 43	4 13	5 43
13	Q. Adelaide *b.* 1792.	2 35	6 5	5 35	7 5
14	☿ in aph. *Showers*	4 10	7 40	7 10	8 40
15	Ass. B. V. Mary. *with*	5 16	8 46	8 16	9 46
16	☾ perigee.	6 10	9 40	9 10	10 40
E	13th Sun. aft. Trin.	6 56	10 26	9 56	11 26
18	[Duchess Kent *b.* 1786.	7 53	11 23	10 53	A. 0
19	*thunder and*	8 14	A. 0	11 14	1 44
20	♅ ☌ ☾.	9 18	0 48	A. 0	1 58
21	*lightning*	9 48	1 18	0 48	2 18
22	*may be expected.*	10 5	1 35	1 5	2 35
23	♃ ☌ ☾. ☉ ent. ♍.	10 48	2 18	1 48	3 18
E	14th Sun. aft. Trin. St.	11 38	3 8	2 38	4 8
25	[Bartholomew.	A. 0	3 30	3 0	4 30
26	Prince Albert *b.* '19. ☾	1 49	5 19	4 49	6 19
27	☾ apogee. [runs high.	3 8	6 38	6 8	7 38
28	St. Augustine. *warm*	4 13	7 43	7 13	8 43
29	St. John Bapt. beheaded.	5 6	8 36	8 6	9 36
30	*breezes.* [☿ stat.	6 1	9 31	9 1	10 31
E	15th Sun. aft. Trin.	6 29	9 59	9 29	11 59

follow with a sub-soil plough, running it as deep as the implement and the strength of the team will permit—this would allow the surplus water to pass readily into the earth, the roots of plants would easily find their way in search of food, while, in time of drouth, the exhalation of moisture from below, as well as its absorption from the atmosphere would be facilitated, and the growing crop would thus be protected from the evils of too much moisture at one time, and too little at another It is proper to observe, that if draining should be necessary, that should be the first object of attention; the loosening of the soil as above mentioned, will operate as a considerable drainage; but actual observation only can determine whether it will be sufficient. Continue to drive your haying and harvesting—rake stubble with a horse rake and save the scattered grain.

New Moon, 1st. d. 5h. 20m. Afternoon.
First Quarter, 9th. d. 1h. 10m. Morning.
Full Moon, 15th. d. 5h. 59m. Afternoon.
Last Quarter, 23d. d. 7h. 11m. Morning.

D M	D W	☉'s upper limb. rises.	sets.	Days length.	☉ fast of clock.	☉ dec. N.	☽ sets.	☾ pl.	☾ southing.	Days déc's.
1	M	5 22	6 36	13 14	0 10	8° 15′	sets	♏	11 34	2 21
2	Tu	5 24	6 34	13 10	0 20	7 53	6 35	♏	A. 19	2 25
3	W	5 25	6 33	13 8	0 48	7 31	7 4	♎	1 4	2 27
4	Th	5 26	6 31	12 5	1 7	7 9	7 35	♎	1 51	2 30
5	F	5 27	6 29	13 2	1 27	6 47	8 10	♍	2 39	2 33
6	Sa	5 28	6 27	12 59	1 46	6 44	8 49	♍	3 31	2 36
7	Su	5 29	6 25	12 56	2 6	6 2	9 33	♐	4 24	2 39
8	M	5 31	6 23	12 52	2 27	5 39	10 26	♐	5 21	2 43
9	Tu	5 32	6 22	12 50	2 47	5 17	11 25	♑	6 19	2 45
10	W	5 33	6 20	12 49	3 8	4 54	M 0	♑	7 18	2 46
11	Th	5 34	6 18	12 44	3 29	4 31	0 32	♒	8 16	2 51
12	F	5 35	6 16	12 41	3 50	4 8	1 43	♒	9 13	2 54
13	Sa	5 36	6 14	12 38	4 11	3 45	2 55	♓	10 7	2 57
14	Su	5 38	6 12	12 34	4 32	3 22	4 1	♓	11 0	3 1
15	M	5 39	6 10	12 31	4 53	2 59	5 7	♈	11 51	3 4
16	Tu	5 40	6 8	12 28	5 14	2 36	rises	♈	8	3 7
17	W	5 41	6 7	12 26	5 35	2 13	7 2	♉	M. 42	3 9
18	Th	5 43	6 5	12 22	5 56	1 49	7 30	♉	1 32	3 13
19	F	5 44	6 3	12 19	6 18	1 26	8 8	♉	2 21	3 16
20	Sa	5 45	6 1	12 16	6 39	1 3	8 41	♊	3 11	3 19
21	Su	5 46	5 59	12 13	7 0	0 39	9 25	♊	4 1	3 22
22	M	5 47	5 57	12 10	7 21	0 16	10 15	♋	4 50	3 25
23	Tu	5 48	5 55	12 7	7 41	S. 6	11 4	♋	5 39	3 28
24	W	5 50	5 53	12 3	8 2	0 30	M 0	♋	6 27	3 32
25	Th	5 51	5 51	12 0	8 23	0 53	0 6	♌	7 13	3 35
26	F	5 52	5 49	11 57	8 43	1 17	1 3	♌	7 59	3 38
27	Sa	5 53	5 48	11 55	9 3	1 40	2 4	♌	8 44	3 40
28	Su	5 54	5 46	11 52	9 23	2 3	2 57	♍	9 29	3 43
29	M	5 55	5 44	11 49	9 42	2 27	3 56	♍	10 13	3 46
30	Tu	5 56	5 42	11 45	10 2	2 50	4 59	♍	10 59	3 50

Guano.—This Article is now making a considerable noise in the world, and attracting the attention of Agriculturists in Europe and America. Baron Humboldt first introduced it to the notice of Europe, he considered it the excrement of sea-fowl, that has accumulated on the shores of certain islands on the Coasts of Peru and Western Africa—it is found upon analysis that about one third of the whole mass of guano is salts, of which ammonia is the base; one-fifth is phosphoric salt, and one-fifth a salt of which lime is the base; and that all the other ingredients, (potash, soda, &c.) are considered highly valuable and even necessary ingredients of good soils—but the ammonia of which so

☾ south-ing.	Days décr's.
11 34	2 21
A. 19	2 25
1 4	2 27
1 51	2 30
2 39	2 33
3 31	2 36
4 24	2 39
5 21	2 43
6 19	2 45
7 18	2 46
8 16	2 51
9 13	2 54
10 7	2 57
11 0	3 1
11 51	3 4
8	3 7
M. 42	3 9
1 32	3 13
2 21	3 16
3 11	3 19
4 1	3 22
4 50	3 25
5 39	3 28
6 27	3 32
7 13	3 35
7 59	3 38
8 44	3 40
9 29	3 43
10 13	3 46
10 59	3 50

rable noise in
iculturists in
roduced it to
t of sea-fowl,
slands on the
upon analysis
alts, of which
and one-fifth
r ingredients,
and even ne-
a of which so

D M	S A
1	Hig
2	♐ S
3	☿ ☌
4	♀ ☌
5	Dog
6	
E	16th
8	Nat.
9	Low
10	☾ ru
11	☿ in
12	☾ pe
13	
E	17th
15	High
16	
17	St. L
18	7✱ ri
19	♃ ☌ ☾
20	☿ sta
E	18th S
22	☿ in
23	♉ ent
24	☾ apo
25	
26	
27	☿ gr.
E	19th
29	St.Mic
30	St. Je

large a p
nutritiou
affords.
published
the opini
England,
charcoal,
generally
gypsum,
or coal a
have yiel
Barley, a
destroyin
remain w
mildew.

D M	Sundays, Weather, Anniversaries, &c.	High Water, mean time, at Halifax. N. S.	Anna-polis.	Charlotte Town, P. E. I.	Windsor, & St. John.
1	High tides. *Foggy*	7 0	10 30	10 0	11 30
2	♃ S. 10h 57m. *dull*	7 36	11 6	10 36	M. 0
3	☿ ☌ ☾. *mornings.*	8 8	11 38	11 8	0 38
4	♀ ☌ ☾.	8 42	morn.	11 42	1 0
5	Dog Days end.	9 18	0 48	M. 0	1 48
6	*Some rain.*	9 55	1 25	0 55	2 25
E	16th Sun. aft. Trin.	10 42	2 12	1 42	3 12
8	Nat. B.V. Mary.	11 39	3 9	2 39	4 9
9	Low tides. *Fair and*	morn.	3 30	3 0	4 30
10	☾ runs low. *pleasant.*	0 55	4 25	3 55	5 25
11	☿ in inf. ☌ ☉.	2 26	5 56	5 26	6 56
12	☾ perigee.	3 50	7 20	6 50	8 20
13	*Quite fine.*	5 0	8 30	8 0	9 30
E	17th Sun. aft. Trin.	5 51	9 21	8 51	10 21
15	High tides.	6 36	10 6	9 36	11 6
16	*Clouds up*	7 15	10 45	10 15	11 45
17	St. Lambert. *dull*	7 51	11 21	10 51	A. 0
18	♂ ✱ rise 8h. 16m.	8 26	11 56	11 26	0 56
19	♃ ☌ ☾. *a severe*	9 20	A. 50	A. 0	1 50
20	☿ stat. *storm of*	9 40	1 10	0 41	2 10
E	18th Sun. aft. Trin. St.	10 21	1 51	1 21	2 51
22	☿ in ♌. [Matthew.	11 5	2 35	2 5	3 35
23	☉ ent. ♎ Low tides. ☾	A. 0	3 30	3 0	4 30
24	☾ apogee. [runs high.	1 3	4 33	4 3	5 33
25	*rain may be*	2 17	5 47	5 17	6 47
26	*expected about*	3 28	6 58	6 28	7 58
27	☿ gr. elong. *this*	4 29	7 59	7 29	8 59
E	19th Sun. aft. Trin.	5 17	8 47	8 17	9 47
29	St. Michael. Michaelmas D.	5 57	9 27	8 57	10 27
30	St. Jerome. *time.*	6 36	10 6	9 36	11 6

large a portion of guano consists, is the most important of all nutritious salts, on account of the large amount of Nitrogen it affords. As to the value of Guano as a manure, all who have published the results of their experiments in England, concur in the opinion that it is very great. The manner of applying it in England, appears to be various—some mix it with pulverized charcoal, some with wood ashes, gypsum, &c. The quantity generally applied to an acre, was 2 cwt. of guano and 2 cwt. of gypsum, or 2 cwt. guano and 3 times its bulk of wood, charcoal, or coal ashes, but some considered that a larger quantity would have yielded more profitably. As a top dressing for Wheat, Barley, and Oats, it will it is said prevent the wire worm from destroying the roots, and all insects, and rats and mice will not remain where it is used, and in many instances have prevented mildew.

New Moon, 1st. d. 6h. 36m. Morning.
First Quarter, 8th. d. 7h. 17m. Morning.
Full Moon, 15th. d. 5h. 42m. Morning.
Last Quarter, 23d. d. 4h. 0m. Morning.
New Moon, 30th d. 7h. 27m. Afternoon.

D M	D W	☉'s upper limb rises.	☉'s upper limb sets.	days length	☉ fast of clock.	☉'s dec. S.	☾ sets.	☾ pl.	☾ southing.	days dec'e.
1	W	5 58	5 40	11 42	10 21	3° 13′	sets	♎	11 40	3 53
2	Th	5 59	5 38	11 39	10 40	3 37	6 10	♎	A. 34	3 56
3	F	6 0	5 37	11 37	10 58	4 0	6 49	♏	1 26	3 58
4	Sa	6 2	5 35	11 33	11 16	4 23	7 35	♏	2 20	4 2
5	Su	6 3	5 33	11 30	11 34	4 46	8 25	♐	3 16	4 5
6	M	6 4	5 31	11 27	11 52	5 10	9 21	♐	4 14	4 8
7	Tu	6 6	5 29	11 23	12 9	5 33	10 23	♑	5 13	4 12
8	W	6 7	5 27	11 20	12 25	5 56	11 32	♑	6 10	4 15
9	Th	6 8	5 26	11 18	12 42	6 18	M 0	♒	7 6	4 17
10	F	6 9	5 24	11 15	12 58	6 41	0 42	♒	8 0	4 20
11	Sa	6 10	5 22	11 12	13 13	7 4	1 51	♓	8 51	4 23
12	Su	6 12	5 20	11 8	13 28	7 27	3 5	♓	9 42	4 27
13	M	6 13	5 19	11 6	13 42	7 49	4 7	♓	10 31	4 29
14	Tu	6 14	5 18	11 4	13 56	8 11	5 19	♈	11 12	4 31
15	W	6 15	5 16	11 1	14 10	8 34	rises	♈	☾	4 34
16	Th	6 17	5 14	10 57	14 22	8 56	5 58	♉	M. 11	4 38
17	F	6 18	5 12	10 54	14 35	9 18	6 38	♉	1 1	4 41
18	Sa	6 19	5 10	10 51	14 46	9 40	7 21	♊	1 51	4 44
19	Su	6 21	5 8	10 47	14 57	10 2	8 12	♊	2 41	4 48
20	M	6 22	5 7	10 45	15 8	10 23	8 59	♊	3 31	4 50
21	Tu	6 23	5 5	10 42	15 17	10 45	9 54	♋	4 19	4 53
22	W	6 25	5 3	10 38	15 26	11 6	10 52	♋	5 6	4 57
23	Th	6 26	5 1	10 35	15 35	11 27	11 47	♌	5 52	5 0
24	F	6 27	5 0	10 33	15 42	11 48	M 0	♌	6 37	5 2
25	Sa	6 29	4 59	10 30	15 49	12 9	0 43	♌	7 21	5 5
26	Su	6 30	4 57	10 27	15 55	12 30	1 47	♍	8 5	5 8
27	M	6 31	4 56	10 25	16 1	12 50	2 48	♍	8 50	5 10
28	Tu	6 33	4 54	10 21	16 5	13 10	3 51	♎	9 36	5 14
29	W	6 34	4 53	10 19	16 9	13 30	4 56	♎	10 24	5 16
30	Th	6 36	4 51	10 15	16 12	13 50	sets	♏	11 15	5 20
31	F	6 37	4 50	10 13	16 15	14 10	5 29	♏	A. 10	5 22

It is frequently the case that animals are neglected in the fall the cold weather comes on, the ground freezes, and the snow falls, still the sheep or cattle are allowed to run at large, shivering in the open air, and gleaning as they best can from the frozen earth, something to satisfy their hunger. All animals, and man himself, feels the necessity of protection more on the first attack of frost, than after the system is accustomed to its action; and there is no time in the year when care and attention to the stock is better rewarded than in the first setting in of winter—providing

	☾ south-ing	days	decr'a.
	11 40	3	53
	A. 34	3	56
	1 26	3	58
	2 20	4	2
	3 16	4	5
	4 14	4	8
	5 13	4	12
	6 10	4	15
	7 6	4	17
	8 0	4	20
	8 51	4	23
	9 42	4	27
	10 31	4	29
	11 12	4	31
	☾	4	34
	M. 11	4	38
	1 1	4	41
	1 51	4	44
	2 41	4	48
	3 31	4	53
	4 19	4	53
	5 6	4	57
	5 52	5	0
	6 37	5	2
	7 21	5	5
♍	8 5	5	8
♍	8 50	5	10
	9 36	5	14
	10 24	5	16
♏	11 15	5	20
♏	A. 10	5	22

cted in the fall
and the snow
t large, shiver
from the froze
imals, and ma
the first attac
its action; an
tion to the stoc
nter—providin

D M	
1	Hi
2	♂
3	
4	♀
B	20
6	7✱
7	☿
8	☾
9	Lo
10	♄
11	Old
E	21s
13	
14	♅
15	Hi
16	♃
17	
18	St.
E	22n
20	
21	♀
22	
23	☾
24	Lo
25	
E	23r
27	
28	St.
29	♃
30	☉
31	Hig

proper
when t
at all c
of ever
conditi
him to
—than
the fles
the firs
or flesh
animals
or crop
his prof

D M	Sundays, Weather, Anniversaries, &c.	High Water, mean time, at Halifax N. S.	Annapolis.	Charlotte Town, P. E. I.	Windsor, & St. John.
1	High tides. *Cold*	7 25	10 55	10 25	11 55
2	☌ S. 8h. 54m. *winds*	7 49	11 19	10 49	M. 19
3	*and*	8 24	11 54	11 24	0 54
4	♀ ☌ ☾. *rain.*	9 2	morn.	morn.	1 0
B	20th Sun. aft. Trin.	9 45	0 32	0 2	1 32
6	7 ✱ rise 7h. 19m. ☾ runs low.	10 34	1 15	0 45	2 15
7	☿ gr. hel. lat. N.	11 29	2 59	1 34	3 59
8	☾ perigee. *Cloudy*	M 0	3 30	2 29	4 30
9	Low tides. *and dull.*	0 35	4 5	3 0	5 5
10	♄ ☌ ☾.	2 1	5 31	3 35	6 31
11	Old Michaelmas d. ☌ ☌ ☾.	3 20	6 50	5 1	7 50
E	21st Sun. aft. Trin.	3 52	7 22	6 20	8 22
13	*Fair.*	5 42	9 12	6 52	10 12
14	♅ ☌ ☾.	6 5	9 35	8 42	10 35
15	High tides. *High*	6 52	10 22	9 5	11 22
16	♃ ☌ ☾. *winds*	7 27	10 57	9 52	11 57
17	*and rain.*	7 45	11 15	10 27	A. 15
18	St. Luke.	8 41	A. 11	10 45	1 11
E	22nd Sun. aft. Trin.	9 17	0 47	11 41	1 47
20	*Appearance*	9 57	1 27	A. 57	2 27
21	♀ in aph.	10 37	2 7	1 37	3 7
22	*of snow.*	11 22	2 52	2 22	3 52
23	☾ apogee. ☽ ent. ♏.	A. 0	3 30	3 0	4 30
24	Low tides. First British	1 21	4 51	4 21	5 51
25	[Parliament, 1707.	1 28	5 58	5 28	6 58
E	23rd Sun. aft. Trin.	3 36	7 6	6 36	8 6
27	*Dull and*	4 11	7 41	7 11	8 41
28	St. Simon & St. Jude.	5 24	8 54	8 24	9 54
29	♃ ☌ ☉. *overcast.*	6 0	9 30	9 0	10 30
30	☽ ecl. invis.	6 31	10 1	9 31	11 1
31	High tides. *cold nights.*	7 24	10 54	10 24	11 54

proper sheds or stables for stock of all kinds is indispensable, when the comfort of the animal, and the profit of the breeder is at all consulted. It cannot be too firmly impressed on the mind of every farmer, that it is much easier to keep an animal in good condition. and will require much less food to do it, by not allowing him to fall away, than to restore him after he once becomes poor —than to keep the fodder until March to raise the animals after the flesh is nearly gone, endeavour so to manage them that from the first cold weather, there shall be no falling off in their food or flesh. A good farmer is characterized by benevolence to his animals, not less than by the general management of his tillage, or crops—he will keep no more than he can keep well, and find his profits rather in their excellence, than in their numbers.

First Quarter, 6th d. 2h. 0m. afternoon.
Full Moon, 13th d. 8h 41m. afternoon.
Last Quarter, 22nd d. 0h. 12m. morning.
New Moon, 29th d. 7h. 27m. morning.

D M	D W	☉'s upper limb rises.	☉'s upper limb sets.	Days length.	☉ fast. of clock.	☉'s dec. S.	☾ sets.	☽ pl.	☾ southing.	Days dec'a.
1	SA	6 38	4 48	10 10	16 16	14 29	6 12	♐	1 7	5 25
2	SU	6 40	4 47	10 7	16 17	14 48	7 14	♐	2 6	5 28
3	M	6 41	4 46	10 5	16 17	15 7	8 17	♑	3 6	5 30
4	TU	6 42	4 45	10 3	16 16	15 25	9 26	♑	4 5	5 32
5	W	6 44	4 43	9 59	16 14	15 44	10 36	♑	5 2	5 36
6	TH	6 45	4 42	9 57	16 12	16 2	11 46	♒	5 56	5 38
7	F	6 46	4 41	9 55	16 9	16 20	morn.	♒	6 48	5 40
8	SA	6 48	4 39	9 51	16 4	16 37	0 55	♓	7 38	5 44
9	SU	6 49	4 38	9 49	15 59	16 55	2 3	♓	8 27	5 46
10	M	6 51	4 37	9 46	15 54	17 12	3 10	♈	9 15	5 49
11	TU	6 52	4 36	9 44	15 47	17 28	4 15	♈	10 3	5 51
12	W	6 53	4 35	9 42	15 40	17 45	5 19	♉	11 52	5 53
13	TH	6 55	4 34	9 39	15 31	18 1	6 27	♉	11 42	5 56
14	F	6 56	4 33	9 37	15 22	18 17	rises	♊	☾	5 58
15	SA	6 57	4 32	9 35	15 12	18 32	6 13	♊	M. 32	6 0
16	SU	6 59	4 31	9 32	15 1	18 45	6 51	♊	1 22	6 3
17	M	7 0	4 30	9 30	14 50	19 2	7 42	♋	2 12	6 5
18	TU	7 1	4 29	9 28	14 37	19 16	8 38	♋	3 0	6 7
19	W	7 3	4 28	9 25	14 23	19 30	9 37	♌	3 46	6 10
20	TH	7 4	4 28	9 24	14 10	19 44	10 33	♌	4 31	6 11
21	F	7 5	4 27	9 22	13 55	19 58	11 34	♌	5 15	6 13
22	SA	7 7	4 26	9 19	13 34	20 11	morn.	♍	5 58	6 16
23	SU	7 8	4 25	9 17	13 22	20 23	0 31	♍	6 42	6 18
24	M	7 9	4 25	9 16	13 5	20 35	1 33	♎	7 20	6 19
25	TU	7 10	4 24	9 14	12 46	20 47	2 37	♎	8 13	6 21
26	W	7 11	4 24	9 13	12 27	20 59	3 42	♎	9 1	6 22
27	TH	7 13	4 23	9 10	12 8	21 10	4 50	♏	9 54	6 25
28	F	7 14	4 23	9 9	11 47	21 21	5 59	♏	10 50	6 26
29	SA	7 15	4 22	9 7	11 26	21 31	sets	♐	11 50	6 28
30	SU	7 15	4 22	9 6	11 4	21 41	6 2	♐	A. 51	6 29

Lay in full feed for all your animals, that they may have a full supply through the long hungry season of spring—waste no fodder—provide racks and feeding troughs, that cattle may not tread their food under feet—shelter all animals, it will save food and flesh—see that cattle have water and salt at all times—let all stables be well littered—a dirty animal cannot thrive—a dirty hide will waste a cow's flesh faster than food will add to it. Chop up with a straw cutter all your corn fodder—thresh grain early, and thus cheat the rats, the only kind of fraud admissible with honest farmers. See that cows are milked very clean; more so than most boys and hired men can be coaxed or compelled to do

D M	Sundays, Weather, Anniversaries, &c.	High Water, mean time, at Halifax, N. S.	Annapolis.	Charlotte Town, P. E. I.	Windsor, & St. John.
1	All Saints.	8 1	11 40	11 10	morn.
E	24th Sun.aft.Trin. AllSouls.	8 52	M 22	11 52	1 22
3	☾ perigee. *Dull and*	9 27	0 57	morn.	1 57
4	*unpleasant.*	10 25	1 55	1 25	2 55
5	Gunpowder plot, 1605.	11 18	2 48	2 18	3 48
6	Low tides.	morn.	3 30	3 0	4 30
7	*Appearance*	0 14	3 44	3 14	4 44
8	♂ ☌ ☾. *of rain.*	1 35	5 5	4 35	6 5
E	25th Sun. aft. Trin, Prince	2 55	6 25	5 55	7 25
10	[of Wales, *b.* '41.	4 5	7 35	7 5	8 35
11	St. Martin. *Becomes*	5 2	8 32	8 2	9 32
12	♃ ☌ ☾. *cold with*	5 49	9 19	8 49	10 19
13	High tides, ☾ eclipsed vis.	6 30	10 0	9 30	11 0
14	*frost.*	7 9	10 39	10 9	11 39
15	*Look out*	7 41	11 15	10 45	A. 0
E	26th Sun. aft. Trin.	8 21	11 51	11 21	0 51
17	*for snow.*	8 57	A. 0	11 57	1 0
18	☾ apogee.	9 33	1 3	A. 0	2 3
19	*A cold*	10 14	1 44	1 14	2 44
20	*rain with*	10 48	2 18	1 48	3 18
21	Princess Royal, *b.* '40.	11 34	3 4	2 34	4 4
22	Low tides, ☉ ent. ♑.	A. 0	3 30	3 0	4 30
E	27th Sun. aft. Trin.	1 26	4 56	4 26	5 56
24	*hail and*	2 46	6 16	5 46	7 16
25	*snow.*	3 46	7 16	6 46	8 16
26	7 ✱ S. 11h. 17m.	4 48	8 18	7 48	9 8
27	*Strong winds*	5 42	9 12	8 42	10 12
28	High tides. *and*	6 29	9 59	9 29	10 59
29	☾ perigee. *very cold.*	7 15	10 55	10 15	11 45
E	Advent. Sun. St. Andrew.	7 58	11 28	10 58	morn.

it. Pass round among them a second time, and "*strip*" them, which is great economy, as one drop of milk at the end is worth many at the beginning, and many fine cows are forever ruined by careless milking; throw away your money if you will, but milk your cows clean.

Have you secured your cellar against frost? There is many a man—we will not say farmer, for such are unworthy of the name—who will labour hard through the fall, to get his roots and vegetables into the cellar, and then lose them all by negligence in not banking his house, or excluding frost from the cellar—this is miserable policy, and your wife, will tell you so, if you will ask her opinion. Look round among your farming friends, and see if any of them take an agricultural paper—show them your copy of "The Cultivator," and invite them to subscribe to it or "The Farmer's Museum."

First Quarter, 5th d. 10h. 38m. afternoon.
Full Moon, 13th d. 2h. 28m. afternoon.
Last Quarter, 21st d. 7h. 13m. afternoon.
New Moon, 28th d. 6h. 39m. afternoon.

D M	D W	☉'s upper limb rises	☉'s upper limb sets	days length	☉ fast of clock	☉'s dec. S.	☾ sets.	☾ pl.	☾ southing.	days dec'r's
1	M	7 17	4 21	9 4	10 42	21 50	7 29	♑	1 53	6 31
2	Tu	7 18	4 21	9 3	10 19	21 59	8 21	♑	2 53	6 32
3	W	7 20	4 21	9 1	9 5	22 8	9 33	♒	3 50	6 34
4	Th	7 21	4 21	9 0	9 30	22 16	10 46	♒	4 44	6 35
5	F	7 22	4 21	8 59	9 6	22 24	11 5	♓	5 36	6 36
6	Sa	7 23	4 20	8 57	8 40	22 31	morn.	♓	6 25	6 38
7	Su	7 24	4 20	8 56	8 14	22 38	0 58	♈	7 13	6 39
8	M	7 25	4 20	8 55	7 48	22 45	2 5	♈	8 1	6 40
9	Tu	7 26	4 20	8 54	7 21	22 51	3 12	♉	8 49	6 41
10	W	7 27	4 20	8 53	6 54	22 56	4 12	♉	9 37	6 42
11	Th	7 27	4 20	8 53	6 26	23 1	5 13	♉	10 27	6 43
12	F	7 28	4 20	8 52	5 58	23 6	6 10	♊	11 16	6 44
13	Sa	7 29	4 20	8 51	5 30	23 10	rises	♊	☾	6 45
14	Su	7 30	4 20	8 50	5 1	23 14	5 35	♋	M 6	6 46
15	M	7 31	4 20	8 49	4 32	23 17	6 31	♋	0 54	6 46
16	Tu	7 31	4 21	8 49	4 3	23 20	7 28	♋	1 41	6 46
17	W	7 32	4 21	8 49	3 34	23 22	8 25	♌	2 27	6 47
18	Th	7 33	4 21	8 48	3 4	23 24	9 25	♌	3 11	6 47
19	F	7 33	4 22	8 48	2 35	23 26	10 23	♍	3 55	6 47
20	Sa	7 34	4 22	8 48	2 5	23 26	11 20	♍	4 37	6 47
21	Su	7 34	4 23	8 48	1 35	23 27	morn.	♍	5 20	6 47
22	M	7 35	4 23	8 48	1 5	23 27	0 15	♎	6 4	6 47
23	Tu	7 35	4 24	8 48	0 35	23 26	1 25	♎	6 50	6 47
24	W	7 36	4 24	8 49	sl. 5	23 25	2 30	♏	7 40	incr.
25	Th	7 36	4 25	8 49	0 24	23 24	3 37	♏	8 32	0 1
26	F	7 37	4 26	8 49	0 54	23 22	4 41	♐	9 29	0 1
27	Sa	7 37	4 27	8 50	1 24	23 20	5 51	♐	10 30	0 2
28	Su	7 37	4 27	8 50	1 54	23 17	sets	♑	11 32	0 2
29	M	7 37	4 28	8 51	2 23	23 13	5 58	♑	A. 35	0 3
30	Tu	7 37	4 29	8 52	2 52	23 10	7 16	♒	1 36	0 4
31	W	7 37	4 29	8 52	3 21	23 5	8 26	♒	2 33	0 4

There is a prevailing idea that the farmer has nothing to do in Winter—this is a great mistake,—if he has improved his time well; if he has every thing right, he will have his time during the winter more at command than otherwise. The improvement of the body and the mind will furnish ample occupation; and the attention bestowed will not lose its reward. Are all your farm implements taken care of, and secured against the weather for further use? Is every loose board on your barns and sheds secured? Have you no broken panes in your windows? Look about and see—if you have any of the first, take your hammer

D M	Sundays, Weather, Anniversaries, &c.	High Water, mean time, at Halifax, N. S.	Annapolis.	Charlotte Town, P. E. I.	Windsor & St. John.
1	☿ sets 7h. 34m.	8 50	morn.	11 50	1 0
2	☿ ☌ ☾. *Very*	9 27	0 57	morn.	1 57
3	*cold weather.*	10 11	1 41	1 11	2 41
4	♄ ☌ ☾.	11 2	2 32	2 2	3 32
5	Low tides. *Snow about*	morn.	3 30	3 0	4 30
6	St. Nicholas. *this*	0 56	4 26	3 56	5 26
E	2nd Sun. in Advent.	1 1	4 31	4 1	5 31
8	Con. B.V.Mary. *time.*	2 17	5 57	5 17	6 47
9		3 21	6 51	6 21	7 51
10	♃ ☌ ☾. *Look out*	4 36	8 6	7 36	9 6
11	*for a*	5 25	8 55	8 25	9 55
12	♀ ☌ ☿.	6 6	9 36	9 6	10 36
13	High tides. ☾ runs high.	6 46	10 16	9 46	11 16
E	3d Sun. in Advent. *storm.*	7 26	10 56	10 26	11 56
15	*Clear and*	7 45	11 15	10 45	A. 0
16	☽ apogee.	8 33	A. 0	11 33	1 0
17	*very cold.*	9 10	0 50	A. 0	1 40
18	*Rather*	9 42	1 12	0 42	2 12
19	☿ in ♌ *dull.*	10 16	1 46	1 16	2 46
20	☿ ☌ ♄. ☉ ent. ♑.	10 53	2 23	1 53	3 23
E	4th Sun. in Ad. St. Thos.	11 38	3 8	2 38	4 8
22	Low Tides. [shortest day.	A. 31	4 1	3 31	5 1
23		0 50	4 20	4 10	5 20
24	☿ in perh. *A heavy*	2 52	6 22	5 52	7 22
25	Christmas day.	4 12	7 42	7 12	8 42
26	St. Stephen. *snow*	5 17	8 47	8 17	9 47
27	St. John. *storm.*	6 13	9 43	9 13	10 43
E	1st. Sun. aft. Christmas. In-	7 0	10 30	10 0	11 30
29	☾ perigee [nocents.	7 24	10 54	10 24	11 54
30	High tides.	7 45	11 15	10 45	morn.
31	*nigh at hand.*	8 30	morn.	11 30	1 0

and nails, and make all sure at once;—if the latter, use some glass and putty forthwith—a broken pane of glass will cost you half a cord of wood at least, during the winter, and give you as many colds as you can desire. Are your children at school? and what have you done to provide for them, and for yourself, the means of acquiring that knowledge so essential to success in life?

Winter is the season in which works of charity and kindness are frequently required, and which the farmer ought not to neglect--there will always be those who are unfortunate and poor, and for such, good may always be done. Creditors are superstitious sort of people, great observers of set times and days; and it would be well if those who are in debt would always bear this fact in mind.

PROVINCE OF NOVA-SCOTIA.

The Right Honorable LUCIUS BENTINCK, VISCOUNT FALKLAND, Knight Grand Cross of the Guelphic Order, and Member of Her Majesty's Most Honourable Privy Council, Lieutenant-Governor, and Commander-in-Chief, in and over Her Majesty's Province of Nova-Scotia, and its Dependencies, &c. &c. &c.

Private Secretary, Rev. Henry John Torre.

EXECUTIVE COUNCIL.

Hon. Simon Bradstreet Robie, M. L. C.
Hon. *Sir* Rupert Dennis George, *Baronet*,
Hon. James William Johnston, *Atty. Gen.* M. P. P.
Hon. Edmund Murray Dodd, *Sol. Gen.* M. P. P.
Hon. Alexander Stewart, M. L. C.
Hon. Mather Byles Almon, M. L. C.

Retired Members of Council retaining their rank, by special permission of Her Majesty.

Hon. Thomas Nickleson Jeffery.
Hon. Charles Ramage Prescott.
Hon. Enos Collins.
Hon. Samuel Cunard.
Hon. Henry Hezekiah Cogswell.

THE

LEGISLATIVE COUNCIL.

Hon. and Right Rev. the Lord Bishop of Nova-Scotia.
Hon. Simon Bradstreet Robie, *President, M. E. C.*
Hon. Peter McNab.
Hon. Norman Fitzgerald Uniacke.
Hon. William Lawson.
Hon. Alexander Stewart, *M. E. C.*
Hon. William Rudolf.
Hon. Robert Mollison Cutler.
Hon. Alexander Campbell.
Hon. Michael Tobin.
Hon. James Bond.
Hon. Daniel McFarlane.
Hon. John Morton.
Hon. Hugh Bell.
Hon. Stayley Brown.
Hon. Alexander McDougall.
Hon. Peter Hall Clarke.
Hon. Mather Byles Almon, *M. E. C.*
Hon. Edward Kenny.

Chaplain, Rev. Archdeacon Willis, D. D.
Clerk, John C. Halliburton, Esq.
Law Clerk, John W. Ritchie, Esq.
Gentleman Ussher of the Black Rod, J. J. Sawyer, Esq.
Messenger, Mr. Joseph Skallish.

HOUSE OF ASSEMBLY.

Speaker, William Young, Esq.

COUNTIES.

HALIFAX - -	* Joseph Howe, and Law. O'C. Doyle, Esqrs.
COLCHESTER -	John Ross, Esq.
PICTOU - - -	* John Holmes and George R. Young, Esqrs.
CUMBERLAND	* Steph. Fulton, and * R. McG. Dickey, Esqrs.
HANTS - - -	* Benj. Smith and L. M. Wilkins, jr. Esqrs.
KING'S - - -	* T. A. S. Dewolf, and Jno. C. Hall, Esqrs.
ANNAPOLIS -	*Hon.* James W. Johnston, *Atty. Gen M. E. C.*
DIGBY - - -	Francis Bourneuf, Esq.
YARMOUTH -	* Herbert Huntington, Esq.
SHELBURNE -	Obadiah Wilson, Esq.
QUEEN'S - -	* S. P. Fairbanks and S. P. Freeman, Esqrs.
LUNENBURG -	* John Creighton and Chas. B. Owen, Esqrs.
SYDNEY - -	George Brennan and Patrick Power, Esqrs.
GUYSBOROUGH	* W. F. DesBarres & * J. J. E. Marshall, Esqrs.
CAPE-BRETON	* James B. Uniacke, Esq.
RICHMOND -	* James Turnbull, Esq.
INVERNESS - -	* Wm. Young and Jas. McKeagney, Esqrs.

TOWNSHIPS.

HALIFAX - -	* Jas. McNab, and Andw. M. Uniacke, Esqrs
TRURO - - -	William Flemming, Esq.
ONSLOW - -	* John Crowe, Esq.
LONDONDERRY	* G. N. McLellan, Esq.
PICTOU - -	George Smith, Esq.
AMHERST - -	Thomas Logan, Esq.
WINDSOR - -	James D. Fraser, Esq.
NEWPORT - -	Ichabod Dimock, Esq.
FALMOUTH -	Elkanah Young, Esq.
CORNWALLIS -	* Mayhew Beckwith, Esq.
HORTON - -	Perez M. Benjamin, Esq.
GRANVILLE -	* Stephen S. Thorne, Esq.
ANNAPOLIS -	Alfred Whitman, Esq.
DIGBY - - -	* Charles Budd, Esq.
CLARE - - -	* Anselm F. Commo, Esq.
YARMOUTH -	* Reuben Clements, Esq.
ARGYLE - -	* John Ryder, Esq.
SHELBURNE -	* Peter Spearwater, Esq.
BARRINGTON -	Paul Crowell, Esq.
LIVERPOOL -	* William B. Taylor, Esq.
LUNENBURG -	* John Heckman, Esq.
SYDNEY, C. B.	* *Hon.* Edmund M. Dodd, *Sol. Gen. M. E. C.*
ARICHAT, C. B.	* Henry Martell, Esq.

OFFICERS.—*Clerk*, John Whidden, Esq. *Asst. Clerk*, Joseph Whidden, Esq. *Sergeant at Arms*, Geo. R. Grassie, Esq. *Asst. Sergt. at Arms*, Mr. John Jennings. *Messenger*, Mr. Jno. Gibbs.

* Members of the former House.

ROLL OF BARRISTERS AND ATTORNIES.

RESIDENT IN NOVA-SCOTIA.

Names.	Admitted Attornies.	Admitted Barristers	Residence.
n. H. H. Cogswell ..	10 Octr. 1798	10 Octr. 1798	Halifax.
S. Clarke	12 Octr 1802	12 Octr. 1802	Ditto
nes S Morse	11 Octr. 1810	11 Octr. 1810	Amherst.
W. Nutting, ...	23 Octr. 1810	23 Octr. 1810	Halifax.
n Thos Hill	23 Octr. 1810	23 Octr. 1810	Antigonish.
n Sterns	14 April 1813	14 April 1814	Liverpool.
omas Dickson	14 April 1813	14 April 1814	Pictou.
n. J W Johnston A.G.	23 Octr. 1813	23 Octr. 1814	Halifax.
n Creighton	18 April 1815	18 April 1816	Lunenburg.
D. Stewart	18 April 1815	18 April 1816	Newport.
nuel P Fairbanks	15 April 1817	15 April 1818	Liverpool.
n. Q. Sawers	22 Oct 1817	22 Oct. 1817	Halifax.
t. W. White	16 April 1818	16 April 1818	Ditto
orge T Solomon	19 April 1820	19 April 1821	Lunenburg.
athan Marsters	25 July 1820	25 July 1821	Truro.
n Whidden	25 July 1820	25 July 1821	Halifax.
n. Edm M Dodd S. G.	15 Jany. 1821	15 Jany. 1822	Sydney, C.B
n F DesBarres	17 April 1821	17 April 1822	Guysboro'.
mish Murdoch	14 July 1821	14 July 1822	Halifax.
n. Alexander Stewart	14 July 1821	14 July 1822	Ditto
vis M Wilkins, jr. ..	9 July 1822	9 July 1822	Windsor.
x Primrose	10 July 1822	10 July 1823	Halifax.
s.D. Roach	9 Octr. 1822	9 Octr. 1823	Amherst.
Scott Tremain	18 Octr. 1822	18 Octr. 1823	Halifax.
es B. Uniacke	5 April 1823	5 April 1823	Ditto
rles Twining	5 April 1823	5 April 1823	Ditto
n James Sawyer	28 Jany. 1824	28 Jany. 1825	Ditto
ry Blackadar	13 April 1824	13 April 1825	Pictou.
rge R. Grassie	13 April 1824	13 April 1825	Annapolis.
es F. Gray, ...	20 July 1824	20 July 1825	Halifax.
n C Hall	19 Jany. 1825	24 Jany. 1826	Kentville.
n. Alex. McDougall	19 Jany. 1825	24 Jany 1826	Antigonish.
nt. Fleiger	April 1825	18 April 1826	Arichat
es S. Clarke	25 Octr. 1825	24 Octr. 1826	Halifax.
. Young	25 Octr. 1825	24 Octr. 1826	Ditto
rles B. Owen	24 Jany. 1826	23 Jany. 1827	Lunenburg.
es A. Dennison	24 Octr 1826	23 Octr. 1827	Digby
bert B. Dickson	24 Octr 1826	23 Octr. 1827	Truro.
nes Stewart	24 Octr. 1826	23 Octr. 1827	Halifax.
V. H. Harris	23 Jany. 1827	23 Jany. 1827	LowerHorton
s H. Morse	23 April 1827	27 Jany. 1829	Amherst.
ex. H. Winniett	24 July 1827	.....	Bridgetown.
gh Harishorne	24 July 1827	24 July 1827	Halifax.
mes Turnbull	.....	.....	Arichat, C.B.
w. H. Harrington	23 Octr. 1827	28 Octr. 1828	Antigonish.

Stephen H. Moore.....	22 Jany. 1828	27 Jany. 1829	Kentville.
Law. O'C. Doyle	22 Jany. 1828	27 Jany. 1829	Halifax.
Martin I. Wilkins	22 Jany. 1828	22 Jany. 1828	Pictou.
John C. Halliburton	22 July 1828	28 July 1829	Halifax.
Wm. Bowman	2 8Octr. 1828	3 Nov. 1828	Windsor.
Wm. H. Keating	2 8Octr. 1828	3 Nov. 1829	Halifax.
Wm. Sutherland	28 Octr. 1828	3 Nov. 1829	Ditto
Harry King, D C L	27 Jany. 1829	27 Jany. 1829	Windsor.
Edw. Roach	5 May 1829	4 May 1830	Pictou.
Snow P. Freeman	28 July 1829	27 July 1830	Liverpool.
Wm Edw Smith	3 Nov. 1829	1 Nov. 1830	Sydney.
Thos. B. Akins	4 May 1830	3 May 1831	Halifax.
John W. Ritchie.....	25 Jany. 1831	24 Jany. 1832	Ditto
Henry Pryor	25 Jany. 1831	15 Jany. 1831	Ditto
Silas L. Morse	3 May 1831	1 May 1832	Bridgetown.
Nepean Clarke	1 Nov. 1831	30 Octr. 1832	Halifax.
Arch. McQueen	24 July 1832	23 July 1833	PortHood CB
Chas. Hill Wallace	30 Octr. 1832	30 Octr. 1832	Halifax.
Robert B. Dickey	22 Jany. 1833	21 Jany. 1834	Amherst.
Donald N. McQueen ..	22 Jany. 1833	21 Jany. 1834	Sydney, C. B.
George R. Young	22 Jany. 1833	22 July 1834	Halifax.
George S. Milledge	22 Jany. 1833	21 Jany. 1834	Annapolis.
Daniel Owen	30 April 1833	29 April 1834	Lunenburg.
James R. Smith	23 April 1833	23 July 1833	Bridgetown.
Andrew M. Uniacke....	29 Octr. 1833	29 Octr 1833	Halifax.
James L Dewolf	29 Oct. 1833	4 Nov. 1834	Windsor.
Henry H Grantham	29 Octr. 1833	4 Nov. 1834	Yarmouth.
Henry B. Webster	29 April 1834	5 May 1835	Kentville.
Stewart Campbell.....	22 July 1834	25 July 1835	Antigonish.
Perez M Cunningham....	25 July 1835	25 July 1835	Windsor.
Thos N Jeffery jr	3 Mar. 1835	14 Jan. 1836	Halifax.
L D Morton.....	3 Mar. 1835	14 Jan. 1836	Kentville.
Thos V B Bingay	3 Mar. 1835	14 Jan. 1836	Yarmouth.
Wm M Hoffman	5 May 1835	3 May 1836	Halifax.
Elias Tupper.....	25 July 1835	26 July 1836	Cornwallis.
John D Kinnear	25 July 1835	26July 1836	Amherst.
Jno. McGregor	3 Nov. 1835	1 Nov. 1836	Halifax.
Jonathan McCulley	14 Jan. 1836	16 Jan. 1837	Amherst.
Eben. F. Munro	14 Jan. 1836	16 Jan. 1837	Truro.
Chas. I. Halliburton	14 Jan. 1836	14 Jan. 1836	Amherst.
Chas. F. Harrington . ..	1 Nov. 1836	31 Oct. 1837	Arichat, C.B.
Wm C. Whidden.....	1 Nov. 1836	31 Oct. 1837	Cornwallis
David Matheson	1 Nov. 1836	31 Oct. 1837	Pictou
Peter Lynch, jr.	1 Nov. 1836	31 Oct. 1837	Halifax
Gustavus Haliburton....	1 Nov. 1836	1 Nov. 1836	Shelburne
Henry P. Hill	18 Jan. 1837	16 Jan. 1838	PortHood, C. B
Samuel Gray	18 Jan. 1837	16 Jan. 1838	Halifax
James Fogo	2 May 1837	1 May 1838	Pictou
Fredk. W. Grantham ..	2 May 1837	1 May 1838	Yarmouth
Danl. Dickson	25 July 1837	24 July 1838	Pictou
James McKeagney	31 Oct. 1837	30 Oct. 1838	Sydney, C. B.
Adams G. Archibald....	16 Jan. 1838	15 Jan. 1839	Truro
Stephen Boggs	16 Jan. 1838	16 Jan. 1838	Halifax

Jas. J. Ritchie	16 Jan.	1838	16 Jan.	1838	Annapolis
Hen. C. D. Twining....	1 May	1838	30 April	1839	Halifax
Edward A. Pyke	24 July	1838	23 July	1839	Cornwallis
Geo. A. Blanchard	30 Oct.	1838	29 Oct.	1839	Antigonish
S. Leonard Shannon ..	16 Jan.	1839	16 Jan.	1839	Halifax
Jas. D Fraser	30 April	1839	5 May	1840	Windsor
Jas. Robt. Prescott	30 April	1839	30 April	1839	Cornwallis
Wm. Howe	23 July	1839	23 July	1839	Halifax
Charles Morse	29 Oct.	1839	3 Nov.	1840	Liverpool
John C. Wade	28 July	1840	24 July	1841	Digby
Alexander Fraser	3 Nov.	1840	30 Nov.	1841	Pictou
Gilbert Seely	3 Nov.	1840	30 Nov.	1841	Liverpool
William A. Henry	3 Nov.	1840	30 Nov.	1841	Antigonish
William H. Troop.....	19 Jan.	1841	19 April	1842	Bridgetown
James Murray, jr.....	27 April	1841	26 July	1842	Yarmouth
Thos. Wm. Hunt.....	24 July	1841	26 July	1842	Halifax
Joseph Whidden	24 July	1841	26 July	1842	Ditto
Hiram Blanchard	30 Nov.	1841	18 April	1843	Guysboro'
James C. Cogswell	19 April	1842	19 April	1842	Halifax
A. F. Haliburton	19 April	1842	18 April	1843	PortHood, C.B.
Peter S. Archibald.....	19 April	1842	18 April	1843	Halifax
Robt. McCulley	19 April	1842	18 April	1843	Amherst
Jno. D. McNutt	29 April	1842	7 May	1844	Truro
Timothy D Ruggles	18 April	1843	7 May	1844	Bridgetown
Thomas W Harris.....	25 July	1843	7 May	1844	Kentville
John Johnston	5 Dec.	1843	3 Dec.	1844	Halifax
Alex. McFarlane	5 Dec.	1843	3 Dec.	1844	Amherst
Edwin J. Monk.....	5 Dec.	1843	3 Dec.	1844	Halifax
Alex. James	7 May	1844	.....		Ditto
Chas Jas Stewart	7 May	1844	.....		Amherst
Edw Parry Nutting	7 May	1844	.....		Halifax
Jno. Cunningham	7 May	1844	.....		Windsor
Philip C. Hill.....	7 May	1844	7 May	1844	Halifax
Michael Wallace.....	23 July	1844	.....		Ditto
Jas. Hall Thorne	23 July	1844	July 23,	1844	Bridgetown
Wm R. Cutler	23 July	1844	.....		Guysboro'
Jno. McKinlay	23 July	1844	.....		Pictou
Chas Edw Chandler	3 Dec.	1844	.....		Amherst

Nova Scotia Barrister's Society.

PATRON—The Chancellor and The Chief Justice. *Honorary Members*, The Judges of the Supreme Court. *Committee*, Jas Scott Tremain, (Chairman), James Stewart and Jno. W. Ritchie, Esqrs. *Sec'y. and Librarian*, J. W. Nutting, Esq. *Sub-Librarian*, H. Twining.

Roads to the principal Towns in the Province.

Halifax to Digby.

Edward's Valley	2½
Birch Cove	2½
Thomson's	3½
Fultz's	3
Hamilton's	2
Hiltz's	8
Fitzmaurice's	2
Pentz's	2½
Lakelands	5
Sweet's	2
Westcott's, Newport Road (35)	3
Edwards'	3
Windsor (45)	7
Dimock's Lower Horton	11
Wolfville	4
Kentville (68)	7
Sheffield's	17
Gibbon's	12
Lawrence Town	11
Bridgetown	15
Annapolis (128)	15
Ditmar's	8
Winchester's	5
Digby	7
	148

Halifax to Yarmouth and Shelburne.

Annapolis	128
Ruggles', Digby	20
Seely's St. Mary's Bay	7
Everett's, Weymouth road	5
Jones', Scissiboo	6
Terrean's, Billevous Cove	5
Molonson's, Clare	7
Tucker's, Montagan Cove	9
Phillips', Bear river	15
Parry's, Yarmouth Lakes	7
Richan's, Yarmouth	6
Porter's, Eel Brook	13¾
Spinney's, Argyle	9
Larkin's, Pubnico	8¾
Kendrick's, Barrington	12¾
Nickerson's, Beaver Dam	12
McIntosh's, Shelburne	10
	180¾

To Cumberland via. *Windsor.*

Windsor	45
Parrsboro' by water	30
Fullerton's	11
Jenk's	2
Macan River	6½
Pugsley's, Nappan	9
Bent's, Amherst	9
Fort Cumberland	7
	118

Halifax to Lunenburg Liverpool and Shelburne via *Windsor.*

Windsor	45
Gildert's	20
Church's Hill	6½
Webber's Hill*	5
Middle River Bridge	4
Barkhouse's	7
Ernst's	6
Zwicker's, Mahone Bay	2
Lunenburg (101½)	6
Jno Pernette's Ferry at LaHave River	7
Across the Ferry	¾

* A little beyond Webber's the road turns off to the right, avoiding Chester; at Middle River Bridge the road again meets that leading from Chester Town.—From Webber's Hill to Chester Town is 6 miles.

Mrs. Manning's Petite Riviere	7
Teals, Broad Cove	4
Mack's, Mill Village	9
Liverpool (138)	8¾
Port Mouton	10
Port Jolly	5
Sable River	10
Jordan River	8
Shelburne	7
	178

Hx. to Cumberland via *Dartmouth.*

Across the Ferry	1½
Shultz's	18
Woodward's	13
Pollock's	16
Truro (65½)	17
Gourley's Onslow	5
Yewill's	14
Foot of Cobq. Mnts	6
Purdy's, top of do	6
Hewson's, River Phillip	9
Stewart's	10
Amherst	16
Fort Cumberland	7
	132½

Halifax to Middle Musquodoboit.

Across the Ferry	1½
Shultz's	18
Keys's	16
Miller's Gay's River	8
Colbeck's	16
	47½

Halifax to Pictou.

To Truro	65½
Archibald's, Salmon River	14
Irving's, Mount Tom	6
Pictou	20
	105½

Halifax to Antigonish.

Blanchard's, West River, Pictou	88
Chisholm's, New Glasgow	10
Copeland's, Merigomish	12
Murray's	5
McDonald's, Arisaig	12
Harrington's, Antigonish	17
	144

The road over the Antigonish mountains shortens the above distance about 11 miles.

Halifax to Guysboro'

Antigonish	144
Boyle's	12
Anderson's	10
Miller's	12
	178

Halifax to Sherbrooke St. Mary's.

Antigonish	144
Lochaber Lake	11
Archibald's—forks	12
Sherbrooke	12
	179

Halifax to Wilmot, Cape Canso.

Guysboro'	178
Crow Harbour	16
Wilmot	15
	209

Canso to Antigonish.

Guysboro'	30
Boyle's	22
Antigonish	12
	64

Hx. to Shubenacadie.

Westcott's	35
Cochran's	4
Murphy's, Rawdon Church	8½
Henry Blois' Cove Douglas	11
Kennetcook bridge	4
Mouth of the Shubenacadie river	16½
	79

STAGE COACHES & STEAMERS.

The Royal Western Stage Coaches (carrying H. M. Mails), run three times in the week between Halifax and Annapolis, leaving at each place on the mornings of Tuesday, Thursday and Saturday—and three times in the week between Halifax and Windsor, leaving Halifax on the mornings of Monday, Wednesday and Friday, and Windsor on the mornings of Tuesday, Thursday, and Saturday.

The Royal Eastern Stage Coaches (carrying H. M. Mails,) during the Summer season, run three times in the week between Halifax and Pictou, leaving Halifax on the mornings of Tuesday, Thursday and Saturday, and Pictou on the mornings of Monday, Wednesday and Friday; and during the Winter twice in the week, leaving Halifax on the mornings of Tuesday and Saturday, and Pictou on the mornings of Monday and Friday.

The Parrsboro' Packet runs between Windsor, Horton and Parrsboro', from the 1st of April till Christmas; leaving Lower Horton at, or after 8 o'clock, on Monday for Parrsboro' and from thence to Windsor on Tuesday; leaving the latter place for Parrsboro' the first high water at, or after 10 o'clock on Wednesday; and leaving Parrsboro' for Horton on Friday.

The British and North American Royal Mail Steam Ships leave Liverpool G. B. on the 4th and 19th of every month, for Halifax and Boston, except in Decr. Jan'y. Feb'y. and March,

when but one that of the 4th is despatched. Returning leave Boston on the 1st and 16th, and Halifax on the 3d and 18th of every month except in Decr. Jan'y. Feb'y. and March, when but one, that of the 3rd from Halifax is despatched.

The Steam Ship Unicorn, Capt. Douglas, runs between Pictou and Quebec, (during the Summer months,) in connexion with the above Steamers, carrying Passengers and H. M. Mails to and from Quebec and Pictou.

The Steamer St. George, (carrying H. M. Mails) during the Summer months, runs between Pictou and Charlotte Town, and George Town, P. E. Island.

During the Summer a Steamer runs between Windsor and St. John, N. B. and Boston—and also another Steamer between Annapolis and St. John, N. B.

PUBLIC OFFICERS, CONSULS, &c.

Secretary of the Province -	*Hon.* Sir R. D. George, Bt.
Registrar of Deeds - - -	*Hon.* Sir R. D. George, Bt.
Treasurer Casual Revenue	*Hon.* Sir R. D. George, Bt.
Treasurer of the Province	Chas W. Wallace, Esq.
Auditor of Public Accounts	Chas W. Wallace, Esq.
Surveyor-General of Lands,	John Spry Morris, Esq.
Commissioner of Crown Lands	John Spry Morris, Esq.
Postmaster General, ...	Arthur Woodgate, Esq.
Commissioners for Indian Affairs	Joseph Howe, Esq. *Hon.* E. M. Dodd, } for C.B. H. W. Crawley, Esq. } for C.B. Rt Rev. Bishop Fraser, for the Counties of Sydney, Guysboro and Pictou.
Agents for the General Mining Association, London,.....	*Hon.* Saml. Cunard, Halifax. Richd Brown, Esq. Sydney.
Prussian Consul	Stephen Binney, Esq. Halifax.
United States Consuls, ...	T. B. Livingston, Esq. Halifax. Jas. Primrose, Esq. Pictou. C.H. Delavan, Esq. Sydney, C.B.

Brazillian Vice-Consul, Hon. Michael Tobin, Halifax.
Spanish Vice-Consul, J. G. A. Creighton, Esq. Halifax.
Queen's Printer.....Jno. H. Crosskill, Esq.

———o———

Court of Chancery.

Held before the Master of the Rolls, every Tuesday throughout the year, except during vacation.

Chancellor, His Excellency The Right Honble. LUCIUS BENTINCK, *Viscount* FALKLAND, Lieut. Governor of Nova Scotia

Master of the Rolls, and Responsible Judge in Chancery, the Honble. S. G. W. Archibald, L. L. D. Attorney General, the Honble. James W. Johnston. Solicitor General,

Advocates and Solicitors, the Barristers and Attornies of the Supreme Court. Registrar, N. W. White, Esq. Asst. Regr. Jno. McGregor, Esq. Senior Examiner, Nat. W. White, Esq. Junior Examiner, Jno. McGregor, Esq. Commissioner of Escheats, Jas. W. Nutting, Esq. Accountant General, Sergeant at Arms, Jno. Jas Sawyer, Esq. Cryer and Messenger, Mr. Thos. Pyke. Officers for serving process, the Sheriffs throughout the Province.

MASTERS IN CHANCERY.—Lewis M Wilkins, Jas W Nutting, Jno Whidden, and Beamish Murdoch, Esqrs.

Supreme Court of Judicature.

Chief Justice, the Hon. Brenton Halliburton.

Assistant Judges, Lewis M Wilkins, William Hill, William Blowers Bliss, and Thomas C. Haliburton, Esqrs. Attorney-General, *Hon.* Jas W. Johnston. Solicitor-General, Queen's Counsel, ———

Clerk of the Crown and Prothonotary, James W. Nutting, Esq.

Court of Error.

The Lieut. Governor and the Members of Her Majesty's Executive Council.

Court of Marriage and Divorce.

The Lieut. Governor, (President), the Hon. the Chief Justice, (Vice President), and the Members of Her Majesty's Executive Council.

Advocates and Proctors—The Barristers and Attornies of the Supreme Court.

Court of Vice Admiralty, Halifax.

Vice-Admiral, Rt. Hon. *Sir* Chas. T. Metcalf, Bt. G. C. B.

Judge and Commissary, The *Hon.* S. G. W. Archibald, L. L. D. Surrogates, HALIFAX, J. W. Nutting, John Whidden, and Beamish Murdoch, Esqrs. SYDNEY, C. B. *Hon.* E. M. Dodd. ANTIGONISH, *Hon.* Alex. McDougall. GUYSBORO', W. F. Desbarres. PICTOU, Thos. Dickson. LUNENBURG, John Creighton. LIVERPOOL, Saml. P, Fairbanks, Esqrs. Receiver of the Droits, Alex. Callandar, Esq. Deputy for Nova Scotia, Geo. R. Young, Esq. Registrar, Jas. Scott Tremain, Esq. Marshall, S. W. Deblois, Esq. Messenger and Cryer, Mr. Jas. Graham. Advocate General, *Hon.* J. W. Johnston. Solicitor General, Advocates and Proctors, The Barristers and Attornies of the Supreme Court.

The Court of Vice Admiralty sits at Halifax, on the *first and third* MONDAY in every month.

COLLEGES, ACADEMIES, AND CLERGY.

King's College Windsor.

Patron, His Grace the Lord Archbishop of Canterbury.
Visitor, the Lord Bishop of Nova Scotia.

Governors—His Excellency the Lt. Governor of Nova-Scotia; the Hon. and Rt. Rev. the Lord Bishop of Nova-Scotia; the Chief Justice; the Judge of the Vice Admiralty Court; the Speaker of the House of Assembly; the Secretary of the Province; the Attorney General: the Solicitor General; The President of the College; and the Hon. T. N. Jeffery.

President, and Professor of Divinity and Hebrew, Rev. Geo. McCawley, D. D.; Vice-President and Professor of Mathematics, Natural Philosophy and Astronomy, Rev. John Stevenson, A. M.; Bursar and Librarian, Rev. J. Stevenson, A. M.; Professor of Modern Languages, Federico Mantovani, D. C. L.; Sec'y. and Treasurer, J. C. Halliburton, Esq.; Principal of the Collegiate Academy, Rev. W. B. King, A. M.

Terms.—Michaelmas Term commences 1st. Septr. and ends on the 15th Decr. Hilary Term commences 15th Jan. and ends on the Saturday preceding Palm Sunday. Easter Term commences on the Monday after Easter Monday, and ends Saturday sen'night before Whit Sunday. Trinity Term commences on the morrow of Trinity Sunday, and ends on the 1st of July.

Dalhousie College, Halifax.

Governors, The Rt. Honble. Viscount Falkland, *Hon.* Alex Stewart, Wm. Stairs, *Hon.* Hugh Bell, Chas. W. Wallace, Jno. Whidden, Jno. E. Fairbanks, Wm. Grigor, M. D. *Hon.* M. B. Almon, Chas. Twining, Wm. Lawson, jr. Jas. F. Gray, Rufus S. Black, M. D. Jno. Edw. Starr, Alex. F. Sawyers, M. D. Jno. McDonald, M. D. and Gilbert Frith, Esqrs.

President, and Professor of Logic, Moral Philosophy and Rhetoric, Professor of Modern Languages, Monsieur J. A. Deloutte. Professor of Mathematics, Natural Philosophy, and the Classics,
Secretary, Hugh Hartshorne, Esq.

One term commencing on the 21st October, and ending on the 31st May.

Acadia College, Wolfville.

Governors, *Hon.* J. W. Johnston, *Hon.* Chas. R. Prescott, T. A. S. Dewolf, *Hon.* Edm. M. Dodd, Rev. E. A. Crawley, Rev. Wm. Chipman, Rev. Jno. Pryor, Rev. Chas. Tupper, Rev. J. E. Bill, Rev. Wm. Burton, Rev. Caleb R. Bill; Jas. W. Nutting, W. Johnson, Simon Fitch, W. A. Chipman, Saml. Chipman, Herbert Huntington and Chas. W. H. Harris, Esqrs.

Professor of Classical Languages, Rev. John Pryor. A. M. Professor of Moral Philosophy, Logic and Rhetoric, Rev, E. A. Crawley, A. M. Professor of Mathematics and Natural Philosophy, Mr. Isaac L. Chipman, A. M.

FIRST TERM—commences 20th January and ends 20th June.
SECOND TERM—commences 1st September, and ends 20th December.

Collegiate Academy, Wolfville.

Instructor in Latin, Greek, &c., Mr. Charles D. Randall; Instructor in the English Branches, Mathematics, &c., Mr. Amos Sharp, A. B.

Two vacations of a month each at Christmas and Midsummer.

St. Mary's College, Halifax.

Trustees, Rt. Rev. The Bishop of Halifax. Rev. Dr. O'Brien. Hon. Michael Tobin, Hon. Edw. Kenny, Law. O'C. Doyle and Peter Furlong, Esqrs.

Superior, and Professor of Theology, Natural Philosophy, English Composition, Reading and Elocution, Rev. R. B. O'Brien. Professor of French, ——————— Professor of Mathematics, &c. Mr. J. Nugent Greek and Latin, —first class, Mr. J. Nugent. Second class, Mr. R. O' Flaherty. Writing, Book Keeping, and Arithmetic, ———————.

Pictou Academy, Pictou.

TRUSTEES.—Rt. Rev. Wm. Fraser, D. D. Bishop of Halifax, Rev. Jno. McKinlay, A. M., Rev. D. A. Fraser, Rev. J. McRae, Rev. Jas. Ross, Geo. Smith, *Hon.* S. G. W. Archibald, L. L. D. Thos. Dickson, Jas. Carmichael, and David Crichton, Esqrs. *Professor*, Mr. M. McCulloch.

Open all the year, except the month of August, and last Week of *December*.

Halifax Grammar School.

Principal, Rev. John Thos. Twining, D. D.

National School, Halifax.

Trustees, The Lord Bishop, the Chief Justice, Rev. Robt. Willis, D. D., and the Church Wardens of St. Paul's. *Principal*, Mr. James Maxwell.

Royal Acadian School, Halifax.

President, the Lt. Governor. *Vice-President*, Hon. Thos. N. Jeffery. *Treasurer*, ——— ———. *Sec'y.* James C. Hume, Esqr. M. D.

Trustees, Hon. Enos Collins, Hon. T. N. Jeffery, Hon. H. H. Cogswell, Hon. Sir R. D. George, Bt., Hon. A. Stewart, Hon. S. G. W. Archibald, Hon. Hugh Bell, Hon. J. W. Johnston, Rev. John Scott, Rev. John Martin, Joseph Howe, Wm. Young, John S. Morris, G. N. Russell, John McNeil, J. W. Nutting, Robt. Hume, M. D., Charles Twining, Jno. Slayter, Hon. M. B. Almon, Jas. F. Gray, Jas. C. Hume, M. D. Adam Esson, Henry Pryor, Robt. Brown and Alex Keith, Esqrs. Principal,

Clergy of the Established Church in Nova-Scotia.

The Hon. and Right Rev. John Inglis, D. D. Lord Bishop of Nova Scotia exercising Episcopal Jurisdiction over Nova-Scotia, New-Brunswick, and Prince Edward Island.

Ven. Robert Willis, D. D. Archdeacon of Nova-Scotia and Prince Edward Island.

Halifax, Ven. Robt. Willis, D.D. Rector & Rev. Wm. Cogswell, A. M. Curate of St. Paul's Church; Rev. R. F. Uniacke, A. M. Rector, and Rev. Curate, of St. George's Church; Rev. Jno. Thos. Twining, D. D. Garrison Chaplain. *Eastern Shore*, Rev. Robt. Jamieson. *Dartmouth*, Rev. Geo. Morris, A. M. Rector; and Rev. Jas. D. Stewart, A. B. Curate. *Sackville*, Rev. Arch. Gray, A. B. *St. Margaret's Bay*, Rev. Jno. Stannage. *Windsor*, Rev. Geo. McCawley, D. D. Presid. of King's College; Rev. Alfred Gilpin, A. M. Rector of Christ's Church; Rev. Wm. C King, A. M. (retired), and Rev. Wm. B. King, A. M. Principal Collegiate School. *Falmouth*, Rev. John Stevenson, A. M. *Newport*, Rev. R. J. Uniacke. *Rawdon*, Rev. Thos. Maynard, A.B. *Digby*, Rev. Wm. Bullock, Rector; Rev. Lewis M. W. Hill, A. B. Curate, and Rev. Edw. E. B. Nichols, A. B. *Annapolis*, Rev. Edwin Gilpin, A. B. *Clements*, Rev. Wm. M. Godfrey, A. B. *Bridgetown*, Rev. Jas. Robertson, A. M. *Granville*, Rev. J. M. Campbell, A. M. *Weymouth*, Rev. W. H. Snyder, A. B. *Aylesford*, Rev. H. L. Owen, A. M. *Cornwallis and Horton*, Rev. John Storr, A. B. *Yarmouth*, Rev. Richard Avery. *Shelburne*, Rev. Thos. B. Rowland, L. L. D. and Rev. Thos. H. White, A. B. *Liverpool*, Rev. J. T. T. Moody, A. M. *Lunenburg*, Rev. Jas. C. Cochran, A. M. *New Dublin*, Rev. J. W. Weeks, A. B. *Chester*, Rev. Jas. Shreve, D. D. and Rev. W. A. Weinbeer. *Parrsboro'*, Rev. Robert Arnold, A. B. *Amherst*, Rev. Geo. Townshend, A. M. *Truro*, Rev. Thos. C. Leaver, A.M. *Pictou*, Rev. Chas. Elliott, A. B. *Guysboro'*, Rev. Chas. J. Shreve, A. B. *Antigonish*, Rev. Arthur W. Milledge, A. B. *Sydney, C. B.* Rev. Chas. Ingles, A. B. *Arichat, C. B.* Rev. Jas. A. Shaw. *Sydney Mines*, Rev. Wm. Elder. *Travelling Missionary, Cape Breton*, Rev. W. Y. Porter.

Nova Scotia Diocesan Church Society.

PATRONS, His Excellency, Lord Viscount Falkland; The Society for the Propogation of the Gospel in Foreign Parts; and the Society for Promoting Christian Knowledge. *President*, The Hon. and Rt. Rev. the Lord Bishop of Nova-Scotia. *Vice Presidents*, the Ven. Archdeacon Willis, D. D. The Hon. Chief Justice Halliburton, Hon. Thos. N. Jeffery, Hon. C. R. Prescott, Hon. H. H. Cogswell, and David Hare, Esq. *Sec'y.* Rev. Wm. Cogswell, A. M. *Asst. Sec'y.* Henry Pryor, Esq., A. M., *Treasurer*, Law. Hartshorne, Esq. *General Committee*, All Clergymen of the Established Church, and the Church Wardens of St. Paul's and St. George's, Halifax—Stephen Binney, Joseph

Starr, A. M. Uniacke, Henry Ince, Beamish Murdoch, Thos. Maynard, R. N., J. G. A. Creighton, Jas. Tremain, W. A. McAgy, C. H. Belcher, Nepean Clarke, Robt. Richardson, *Hon.* M B. Almon, A. J. Lawrence, R. D., C. F. Gibson, A. M. S., R. Tremain, jr. W. Henry, M. D., J. Leander Starr, Chas. Jones, W. H. Roach, Jno. Spry Morris, J Withrow, and Jno. Shaffer, Esqrs. *Life Members* by a donation of £10 at one time, The Rt. Rev. and Hon. the Lord Bishop of Nova-Scotia, Hon. Enos Collins, Hon C. R. Prescott, Hon. Saml. Cunard, David Hare, Jno. Leaver, Esqrs. and Lt. Col. Jackson, R. A.

Evangelical Lutheran Church.—Lunenburg, Rev. Chas. Cossmann.

Clergy of the Roman Catholic Church in Nova Scotia.

Right Rev. William Fraser, D. D. Bishop of Halifax, residing at Antigonish.

Halifax, Right Rev. William Walsh, D. D. Bishop of Maximianopolis and Coadjutor Bishop of Halifax; Very Rev. Jno. Laughnan, Vicar General; Rev. Jno. Quinan and Rev Thos. Connolly. *Dartmouth and Chezetcook*, Rev. Dennis Geary. *Liverpool*, Rev. James Doyle. *Sissiboo*, Rev. Abbé Sygogne. *Argyle*, Rev. Mr. Goudout. *Cape Sable*, Rev. ——— *Prospect*, Rev. Jno. Kennedy. *Pictou and Merigomish*, Rev.— O'Reily. *Tracadie*, Rev. Pere Francois. and Rev. Pere Vincent. *Guysboro'*, Rev. Mr. Meighan. *Cape Breton—Arichat*, Rev. J. B. Miranda. *L'Ardoise*, Rev. J. McKeagney. *Red Islands*, Rev. Neil McLeod. *Bras d' Or*, Rev. Jno. Grant. *Sydney*, Rev. Jas. B. Drummond. *Judique*, Rev. Alex. McDonell. *Broad Cove*, Rev. Alex. McLeod. *Arisaig*, Rev. Wm. McLeod.

Christian Doctrine Society of Nova Scotia.

President, Rev. R. B. O'Brien; Vice-President, Rev. J. Quinnan; Treasurer, Mr Patrick Walsh; Sec'y, Mr James Fitzgerald; Assistant Sec'y, Mr E. J. Gleeson.

Ministers of the Established Church of Scotland.

Synod of Nova Scotia, in connection with the Established Church of Scotland. *Moderator of the Synod*, Rev.
Synod Clerk, Rev.

PRESBYTERY OF HALIFAX.—*Halifax*, St. Matthew's, Rev. Jno. Scott, A. M. St. Andrew's, Rev. Jno. Martin. *Dartmouth*, Rev. *Cornwallis*, Rev.
Bermuda, Rev. Jas. Morrison. *Lawrence Town*, Rev.
Yarmouth, Rev. Jno. Ross. *Lunenburg*, Rev.
Shelburne, Rev. *St. Johns, N. F. L.*, Rev Don. A. Fraser, A. M.

PRESBYTERY OF PICTOU.—*East River*, Rev Jno. McRae. *St. Mary's and Lochaber*, Rev. *McLennan's Mountain*, Rev. Alex. McGillivray. *Merigomish*, Rev. Dougald

McKichan. *New Glasgow*, Rev. *Pictou*, Rev *Wallace*, Rev.
West and Middle Rivers, Rev. *Rogers' Hill*, Rev. *Tatamagouche*, Rev.

PRESBYTERY OF P. E. ISLAND.—*Belfast*, Rev Jno. McLennan. *George Town*, Rev. *Charlotte Town*, Rev.

PRESBYTERY OF CAPE-BRETON.—*Boularderie Island*, Rev. *Middle River*, Rev. *River Inhabitants*, Rev. *St. George's Channel*, Rev. *Grand River*, Rev.
Whycogomah, Rev. *Margaree*, Rev.
North Sydney, Rev.

Free Church of Scotland.

Halifax, Rev. R. Robb. *Dartmouth*, Rev. Alex. Romans, A. M. *Lunenburg*, Rev. Wm. Duff. *New Glasgow*, Rev. Jno. Stewart. *North Sydney*, Rev. Matthew Wilson. *Margaree*, Rev. Jno. Gunn. *St. George's Channel*, Rev. Murdoch Stewart. *George Town, P. E. I.* Rev. Hugh Ross. *Cornwallis*, Rev. Geo. Struthers. *Middle River*, Rev. Alex. Farquharson.

Presbyterian Church of Nova Scotia.

Moderator, Rev P. G. McGregor. Synod Clerk, Rev Jas. Ross.

PRESBYTERY OF TRURO.—*Londonderry*, Rev. Jno. Brown, and Rev. Jas. Bayne. *Truro*, Rev. Wm. McCulloch. *Onslow, Old Barns and Brookfield*, Rev. Jno. J. Baxter. *Maitland and Noel*, Rev. Thos. S. Crowe. *Musquodoboit*, Rev. Jno. Sprott. *Economy and Five Islands*, Rev. Andw. Kerr. *Sewiack*, Rev. Jas. Smith. *Windsor and Newport*, Rev. Jno. L. Murdoch, A. M. *Gay's River, Shubenacadie, & Lower Sewiack*, Rev. Geo. Christie. *Halifax*, Rev. Peter G. McGregor, A. M. *Nine Mile River, Rawdon, Kennetcook and Gore*, Rev Jno. Cameron. *Richmond, N. B.*, Rev. Jas. Reid. *Keswick Ridge, N. B.*, Rev. Danl McCurdy. *Presbytery Clerk*, Rev. Jas Bayne, Great Village, Londonderry.

PRESBYTERY OF PICTOU.—*Upper Settlement, East River*, Rev. A. McGillivray. *West River*, Rev. Jas. Ross. *Merigomish*, Rev. W. Patrick and Rev. A. P. Miller. *Antigonish*, Rev. Thos. Trotter. *Mabou*, Rev. Wm. Miller. *Pictou Town*, Rev. Jno. McKinlay, A. M. *Tatamagouche*, Rev. Robt. Blackwood. *Miramichi*, Rev. Jno. McCurdy. *St. Mary's*, Rev. Jno. Campbell. *East River*, Rev. David Roy. *Little Harbour*, Rev. *River John*, Rev. Jas. Waddell. *Guysboro'*, Rev.

PRESBYTERY OF P. E. ISLAND.—*Princetown*, Rev. Jno. Keir. *St. Peters*, Rev. Robt. Douglas. *Richmond Bay*, Rev. Wm. McGrigor. *Bedeque*, Rev R. S. Patterson. *New London*, Rev. Jno Geddie. *Cascumpick*, Rev. Jno. C. Sinclair. *Preacher*, Rev H. Dunbar and Mr Jas. Byers.

Society for the Propogation of the Gospel in connection with the Presbyterian Church of Nova Scotia.—This Society consists of all the members of Synod. OFFICE BEARERS.—*Secretary*, Rev. Wm McCulloch. *Treasurer*, James Dawson, Esq. Board of Domestic Missions, Rev. Jas Smith, Rev. Geo Christie, Rev. Jno. Baxter and Dr. John Waddell. Board of Foreign Missions, Rev. Jno Keir, (Convener), Rev. Jno Geddie, (Corresponding Secretary), Rev. Jas Waddell, (Recording Sec'y.), Rev. Jno J. Baxter, (Sub-Convener), Rev. Jas Bayne, Dr. Waddell, and Isaac Logan, Esq.

Wesleyan Methodist Missionaries.

Halifax, Rev. A. M'Leod (Sec'y of the Dis.), Rev. Charles Dewolf, and Rev. Wm. Bennett, *Supernumerary*. *Lunenburg*, Rev. Thos. H. Davies. *Liverpool and Mills Village*, Rev. Henry Pope. *Barrington*, Rev. John M'Murray. *Yarmouth*, Rev. Roland Morton. *Horton and Cornwallis*, Rev. Richard Knight (Chairman of the Dis.), and Rev. John Allison. *Windsor*, Rev. Wm. Smith. *Newport and Shubenacadie*, Rev. Wm. Crosscombe, and Rev. James Narraway. *Amherst and Maccan*, Rev. Wm. Webb. *Wallace and River John*, Rev. Wm. Wilson. *Guysboro'* Rev. J. V. Jost. *Aylesford*, Rev. . *Bridgetown*, Rev. James Hennegar. *Annapolis and Digby*, Rev. Wm Smithson, and Rev. S. Bamford, *Supernumerary*. *Sydney, C. B.*, Rev. James Buckley. *Charlotte-Town, P.E.I.*, Rev. John B. Strong. *Bedeque*, Rev. John Marshall.

Messrs. R. Smith, Whitefield Wheelock, and Henry Pope, are employed by the District as Assistants to the Missionaries.

☞ The Annual District Meeting will be held this year at Charlotte-Town, P. E. Island, in May.

Wesleyan Methodist Missionary Auxiliary Society.

Treasurers, M. G. Black, and Danl. Starr, Esqrs. *Secretaries*, Rev. Chas. Dewolf, and John H. Anderson, Esq.

COMMITTEE. All the Missionaries in the District, and the following Gentlemen:—*Halifax*, J. N. Shannon, Esq. and Hon. Hugh Bell. *Liverpool*, Joshua Newton, and James Barss, Esqrs. *Lunenburg*, Wm. Drew, Esq. *Shelburne*, Alex. H. Cocken, Esq. *Barrington*, Samuel Reynolds, Esq. *Yarmouth*, Capt. Allen. *Windsor*, Mr. John Smith. *Newport*, Jno Allison, Esq. *Maitland*, Richard Smith, Esq. *Horton*, James N. Crane, Esq. *Cornwallis*, Nathan Tupper, Esq. *Parrsboro'*, James S. Morse, and Wm. Humphrey, Esqrs. *Wallace*, Geo. Wells and Samuel Fulton, Esqrs. *Guysboro'*, Fras Cook, Esq. *Sydney, C. B.*, Mr. Thos. Jost. *Charlotte-Town*, Isaac Smith and R. Brecken, Esqrs. *Bedeque*, Hon. Jos. Pope.

UNIVERSALIST CHURCH.—*Halifax*, Rev. R. Breare.

Ministers of the Baptist Church.

Halifax, Rev. . *Windsor Road and Rawdon*, Rev. T. H. Porter. *Windsor*, Rev. Silas T. Rand. *Newport*,

Rev. Geo. Dimock. *Horton*, Rev. T. S. Harding, Rev. John Pryor, A.M., Rev. E. A. Crawley, A.M., and Rev. Jas. Stevens. *Cornwallis*, Rev. Edward Manning, Rev. David Harris, Rev. Wm. Chipman, and Rev. Ab. Stronach. *Falmouth*, Rev. Benj. Vaughan. *Aylesford*, Rev. W. C. Rideout & Rev. Eb. Stronach. *Nictaux*, Rev. J. E. Bill. *Wilmot*, Rev. Nat. Vidito. *Wilmot Mountain*, Rev. R. W. Cunningham. *Annapolis and Upper Granville*, Rev. John Chase. *Digby Neck*, Rev. John C. Morse. *Digby and Sissiboo*, Rev. Saml. Bancroft. *Yarmouth*, Rev. Harris Harding, Rev. Wm. Burton, Rev. Anth'y. Dimock. *St. Mary's Bay, Digby Joggins, and New Tusket*, Rev. Chas. Randall. *Ragged Islands*. Rev. Thos. Delong, *Hillsburgh*, Rev. Henry Saunders. *Petite Passage and Long Island*, Rev. Wellington Jackson. *Clements*, Rev. Israel Potter, senr. Rev. Israel Potter, jr. *Port Medway*, Rev. Jas. Stubbard. *New Albany*, Rev. Willard J. Parker. *Liverpool*, Rev. Robt J. Dickie. *Brookfield*, Rev. Jas. Parker, *Tusket and Argyle*, Rev. Jas. Lent. *Lunenburg and New Germany*, Rev. Bennet Taylor. *Amherst*, Rev. Chas. Tupper. *Antigonish*, Rev. Jno Whidden. *Onslow*, Rev. Dav. W. C. Dimock. *River Philip*, Rev. Jno. E. Cogswell. *Chester*, Rev. Joseph Dimock. *Pugwash*, Rev. Maynard Parker. *Guysboro*, Rev. Hezekiah Hull. *Kempt*, Rev. Henry Eagles. *Sydney, C. B.*, Rev. Geo. Richardson. *Prince Edward Island*, Rev. Alex. McDonald, Rev. Jno. Shaw, Rev. Benjm. Scott, Rev. Malcolm Ross.

Licentiates, Messrs. R. E. Burpe, I. L. Chipman. J. W. Rand, Aaron Cogswell, S. Elder. D. Pineo, W. Hobbs, Perez S. Murray, Wm. Annis, O. Saunders, Hugh Ross, and Obed Parker.

The Association for this year will be held at Amherst, on the 2nd Monday after the 20th June.

Nova-Scotia Baptist Education Society.

Board of Directors.

Rev. Edw. Manning, *President*; Rev. Chas. Tupper and Jas. W. Nutting, Esq. *Vice-Presidents*; Rev. Messrs I E Bill, S Bancroft, Jos. Crandall, Wm. Chipman, E. A. Crawley, Jos. Dimock. Geo. Dimock, T S Harding, Harris Harding, Jas. Lent, Israel Potter, Jno Pryor, Jno Chase, Silas T Rand, Wm Burton, W Jackson, N Vidito, J E Cogswell, Jno B Cogswell, A V Dimock, T H Porter, H Hull, Jno Shaw, Eben Stronach, Thos Delong, Israel Potter, Jr., Saml McCulley, M Parker, C R Bill;—Wm A Chipman, Jno Cunningham, Simon Fitch, Jas D Harris, E F Harding, M. D, Lewis Johnston, M. D. *Hon.* Jas W Johnston, W B Kinnear, Jas R Lovett, Thos Pettingall, Chas Randall, Zech. Chipman, Major Chipman, Jno Ferguson, Wm. Johnson, D B Lynds, M. D. Stephen Chipman, Gaius Lewis, and Saml Chipman, Esqrs. *Treasurer* and *Sec'y.* J. W. Nutting, Esq. *Executive Committee*, Rev. E. A. Crawley, Rev. Wm. Chipman, Rev. Jno Pryor, Rev. Chas Tupper, Rev. I E. Bill, Rev. Caleb R. Bill, and Rev. Wm. Burton; Jas W

Nutting, Wm A Chipman, Hon. Jas W Johnston, W Johnson, and Simon Fitch, Esqrs.

Board for Foreign and Domestic Missions.

Rev. Messrs. Edw Manning, T S Harding, W Chipman, David Harris, Jno Pryor, I. E. Bill, W. Burton, Chas. Tupper, Jno Chase, N. Vidito, S. T. Rand, Jos. Dimock, and E. A. Crawley;—J W Nutting, Wm. A. Chipman, Simon Fitch, E. F. Harding, W. Cogswell, Walter Reed, and John Ferguson, Esqrs. *Treasurer*, W. A. Chipman, Esq. *Sec'y*, Rev. Wm. Chipman. *Treasurer for Foreign Missions*, J. W. Nutting, Esq. *Sec'y. for ditto.* Rev. E. A. Crawley.

Nova Scotia Sabbath School Union.

President, Rev. J. E. Bill. *Vice-Presidents*, Rev. S. Robinson and Rev. W. Chipman. *Committee*, Rev. J. Stevens, Rev. Jno. Pryor, Rev. J. Chase, T. Harding, jr., Jas. Fitch, M. D. and Jno Ferguson, Esqrs. *Sec'y.*, Mr. I. L. Chipman. *Depository*, Mr. Jno. Scott.

African Baptist Church—Halifax, Rev. Richard Preston.

Free Christian Baptist Ministers.

Cornwallis, Elders Jacob B. Norton, and Saml. Cox. *Port Medway*, Elder Benjm. Gaskill. *Barrington*, Elders Albert Swim and Saml. McKeown. *Wood's Harbour*, Elder Henry A. Stokes. *Yarmouth*, Elder Ch[illegible] Knowles, (Corresponding Sec'y.) *Digby Neck*, Elder Step[illegible]el. *Licentiate*, Mr. Wm. Flint.

The Conference will be held this year at Harmony on the 4th Saturday of Septr.

Free-Will Baptist Ministers.

Cape Sable Island, Barrington Township, Elder Moses C. Henderson. *Wood's Harbour and Stoddart's Island*, Elder Joshua Nickerson. *Solid Rock and Port LaTour*, Elder Edw. Reynolds. *Yarmouth*, Elder Thos Brady. *Beaver River*, Elder Jno Jenkins. *Bridgetown*, Elder Asa Bent. *Licentiate*, Mr. Bijah Ellis. Quarterly Meetings held on the Friday before the first Sunday in Feby. May, Augt. and Novr. The first Q. M. Meeting in Feb'y. term will be held with the Beaver River (Co. of Yarmouth) Church.

Free and Sovereign Grace Baptist Ministers.

Lunenburg, (North West), Rev. Robt. Davis.

Nova Scotia Bible Society.

Patron, The Lieutenant Governor. *President, Hon.* H. H. Cogswell. *Vice-Presidents, Hon.* J. W. Johnston and M. G. Black, Esq. *Committee*, Rev. Jno Martin, Rev. Jno Scott, Rev. R F Uniacke, Rev. W Cogswell, Rev. J. T. Twining, D. D. *Hon.* M. B. Almon, *Hon.* Hugh Bell, David Allison, Jno. H. Anderson, David Hare, *Hon.* Jas W. Johnston, Jno McNeil, Geo. N. Russell, Jas N. Shannon, Andw. McKinlay, Henry Pryor,

and C. Richardson, Esqrs. *Treasurer*, M. G. Black, Esq. *Sec'y.* W. Pryor, jr. Esq. *Depository*, Corner of Barrington and Sackville Streets, opposite the Halifax Grammar School. *Life Members, Hon.* C. R. Prescott, Rev. Wm. Chipman, Dr. Webster, and Wm A. Chipman, Esqrs.

Halifax Auxiliary Naval and Military Bible Society.

PATRONS, The Lieut. Governor of Nova-Scotia, The Naval Commander in Chief, and the General Commanding on the Station. *President*, Rev. J. T. Twining, D. D. *Vice-Prests.* Capt. Erskine, R. N., Lt. Col. Calder, R. E., Lt. Col. Jackson, R. A., and Lt. Col. Irton, R. B. *Committee*, The Chaplain of the Flag Ship, Dep. Com. General Robinson, Major Freer, R. A. Major Tryon, Dr. Henry, P. M. O., Henry Ince, Capt. Lawrence, R. B., Dr. Fraser, R. B., Capt. Gibson, M. S., Capt. Hill, *h. p.*, Royal Staff Corps., Lt. Binney, R. E., *Hon.* M. B. Almon, David Allison and Jas. G. A. Creighton, Esqrs. *Treasurer, Hon.* M. B. Almon. *Sec'y.* Dep. Com. Gen. Robinson.

MASONIC.

The most Ancient and Honorable Fraternity of Free Masonry.

Grand Master of England, the Earl of Zetland.
Grand Master of Ireland, the Duke of Leinster.
Grand Master of Scotland, Right Hon. Lord Glenlyon.
Past Grand Master, Rt. Hon. Lord Frederick Fitzclarence, G. C. H.

OFFICERS OF THE R W GRAND LODGE OF NOVA SCOTIA.

R. W. Alex. Keith Esq. Provincial Grand Master; *R. W.* Jas. Forman, jr. Esq. Dep. Grand Master; *R. W.* Esq. Senior Grand Warden: *R. W.* Junior Grand Warden; *V. W.* Grand Chaplain; *V. W.* A. G. Blair, Esq. Grand Sec'y.; *V. W.* Mr. Jno. Richardson. Grand Treasurer; *W.* R. D. Clarke, Esq. Grand Marshall; *W.* Grand Sword Bearer; *W.* Mr. Wm. Rogers, Senr. Grand Deacon; *W.* Mr. Henry Harvey, Junior. Grand Deacon; *W.* Mr. M. McLearn. Grand Pursuivant; *W.* Mr. Duggan, Grand Tyler.

ROYAL UNION CHAPTER OF ROYAL ARCH MASONS.

Held under a Warrant from the Most Excellent Grand Chapter of England, meet on the *last Thursday* of March, June, Septr., and Decr.

Three Chiefs.—*M. E. C.* Alex Keith Esq. Z.; *M. E. C.* Jas. Forman jr Esq. H.; *M. E. C.* Adam G Blair Esq. Sec'y and Treasurer; *C.* M. J. Willis, *R. A. C.*; *C.* Mr. Pallister, *Capt.* 2 *V.*; *C.* Mr W. H. Knowlan, *Capt.* 3 *V.*; Mr J MacPherson, *Architect.*

Masters Lodges under the Jurisdiction of R. W. P. Grand Lodge of Nova-Scotia, and holding of the M W Grand Lodge of England :—

St. John's Lodge, No. 187, meet at Mason's Hall, Halifax, on the first Monday of every month. *W. M.* Jas Forman, jr. Esq.

St. Andrew's Lodge, No. 137, meet at Mason's Hall Halifax, on the 1st Tuesday of every month. *W. M.* Mr. Geo Anderson, jr.

St. Andrew's Mark Lodge. No. 112, meet at Mason's Hall, Halifax, on St. Mark's Day, April 25, R. M. Officers *W.* Geo. Anderson jr. *Master*; Mr. B. Jamieson, S. G. W.; Mr. Jos. G. Ross, J. G. W.; Mr. Wm. J. Rogers, M. O.; Mr. F. Dorrell, S. O.; Mr. Jno. C. Hobson, J. O.; Mr. John Richardson, Treasurer; Mr. D. Sutherland, Sec'y.

Virgin Lodge, No 558, meet at Mason's Hall, Halifax, on the fourth Monday of every month. *W. M.* Chas M Cleary, Esq.

Royal Standard Lodge, No 564, meet at Mason's Hall, Halifax, on the second Tuesday of every month. *W. M.* Mr J Cumming.

Royal Sussex Lodge, No 704, meet at Mason's Hall, Halifax, on the 1st Thursday of every month. *W. M.* Mr Jno Willis.

St. Andrews Lodge, No , meet at Sydney, Cape Breton. *W. M.* Mr Thos Kirk.

Unity Lodge, No 836, held at Lunenburg, on the first Monday of every month.

Colchester Union Lodge, No 839, held at Truro, on the first Tuesday of every month.

Cumberland Harmony Lodge, No 801, held at Amherst, on the first Thursday of every month.

Rising Sun Lodge, No 843, held at Londonderry, first Monday after full moon.

Officers of the *Provincial Grand Lodge of Nova-Scotia, New Brunswick, and Prince Edward Island, under the jurisdiction of the* Grand Lodge of Scotland.

Provincial Grand Master, J Leander Starr. Esq.; *Dep'y Grand Master*, Fredk R Starr, Esq.; *Senior Grand Warden*, Mr Wm Frazer; *Junior Grand Warden*, Mr Wm Johns; *Grand Treasurer*, Mr Patrick Fuller; *Grand Secretary*, Mr Geo Greig; *Senior Grand Deacon*, Mr Jno Jamieson; *Junior Grand Deacon*, Mr Geo Irwin; *Grand Chaplain*, Mr S Bell; *Grand Steward*, Mr Jos Vinecove; *Grand Tyler*, Mr Wm McNally.

Thistle Lodge, No 322. Registry of the Grand Lodge of Scotland, meet at St. Andrew's Hall, Gottingen Street, Halifax, on the second Thursday of every month. *W. M.* Thomas Mackie: *Senior Warden*, William Johnston; *Junior Warden*, Robert Forrest; *Secretary*, Samuel Bell; *Treasurer*, Mr Jno Douglas; *Senior Deacon*, William McDowell; *Junior Deacon*, Richard Vinecove; *Tyler*, Phillips.

HALIFAX LODGE, Registry of the Provincial Grand Lodge of Scotland, meet at St. Andrew's Hall, Gottingen Street, Halifax, on the third Monday of every month. *W. M.* Mr Wm Johns; Dep'y Master, Mr Wm Frazer; *Senior Warden*, Mr John M. Taylor; *Junior Warden*, Mr Wm Millard; *Secretary*, Mr Wm J. Starr; *Treasurer*, Mr Geo Irwin; *Senior Deacon*, Mr Joseph Vinecove, *Junior Deacon*, Mr Wm McNally; *Tyler*, Mr Wm Croker.

ACADIA LODGE. Registry of the Provincial Grand Lodge of Scotland, meet at the Masonic Hall, Dartmouth, on the second Monday of every month. *W. M.* Mr Alex Lyle; *Dep'y. Master*, Mr P Fuller; *Senior Warden*, Mr Jno Jamieson; *Junior Warden*, Mr Wm Newlands; *Secretary*, Mr Alex Smith; *Treasurer*, Mr Jno Chappel; *Senior Deacon*, Mr Jno Smith; *Junior Deacon*, Mr Wm Walker; *Tyler*, Mr Jonathan Oat.

St. John's Priory of Knights, Templars, and Appendant-Orders, holden of the Supreme Royal Grand Conclave of Scotland. *Sup. Grand Master of the Royal Grand Conclave of Knights, Templars, and Appendant-Orders of Scotland*, Admiral Sir David Milne, K.C.B.; Grand Seneschal, the Earl of Dalhousie; Grand Prior of Nova-Scotia and adjacent Colonies, J Leander Starr, Esq.; Officers and members of St. John's Priory, Halifax, Mr. Jno Richardson, *Prior*; Mr Wm Johns *Sub Prior*; Mr Jno M. Tayler, *Marechal*; Mr Increase Ward, *Hospitaller*; Mr Fredk Darrow, *Chancellor*; Mr Henry Craven, *Treasurer*: Mr Jas Richardson, *Secretary*; Rev J T Twining, D D. *Chaplain and Instructor*; Mr Jas Grant, *Baricennifer, or Bearer of the Black and White Banner*; Mr Geo Mackenzie, *Chamberlain*; Mr Wm Frazer and Mr Chas Polman, *Aides de Camp*; Mr R McLouglan, *Guard*.

ST. ANDREW'S ROYAL ARCH CHAPTER, No 55, holding of the Supreme G R A Chapter of Scotland, held at Halifax *quarterly*. Principal Officers,—Mr Thos Hounslow, *M E 1st Princp. Z*; Mr Jno M Taylor, *M E 2d Princp. H*; Mr Henry Craven, *3d Princp. J*; Mr Wm Millard, *Scribe E*; Mr Wm Johns, *Treas'r*; Mr Saml Bell, *1st, or Princp. Sojourner*; Mr J T Edwards, *2d, or 1st asst. Sojourner*; Mr Wm Frazer, *3d, or 2d asst. Sojourner*; Mr Edw Duggan, *Tyler*.

CITY OF HALIFAX.

Mayor, Hon. Hugh Bell.
Recorder, William Q. Sawers, Esq.
City Marshall, or High Constable, J. J, Sawyer, Esq.

ALDERMEN.

Henry Pryor, Ward No. 1; Wm. Story, jr., No. 2; Wm. Caldwell, No. 3; Joseph Jennings, No. 4; Andw. McKinlay, No. 5; Jno. Edw. Starr, No. 6; Esqrs.

COMMON COUNCILMEN.

Chas. M. Cleary, and Wm. G. Anderson, Ward No. 1; Henry. Spike, and Wm B Fairbanks, No. 2; Benjm. E. Black, and Archibald Sinclair, No 3; Chas. D. Hunter, and Hen Mignowitz, No. 4; Jno. Rh:nd, and Adam Hemmeon, No. 5; David Rugg, and Jno. Winters, No. 6; Esqrs.

The Mayor's Court is held in the County Court House on the *second* and *fourth* Tuesday in every month.

The Police Office is open every week day from 10 till 4 o'clock One of the Aldermen preside weekly in rotation.

City Assessors—Gregory Dwyer, and Benj. Dawson, Esqrs

WARD ASSESSORS.

Gregory Dwyer and Wm. Bauld, Ward No. 1; Charles W. Hill, and Patk. Mahoney, No. 2; Wm. Crawford, and Thos. Mackie, No. 3; Benjm. Dawson, and Wm. Patterson, No. 4; F. W. Clarke, and R. H. Skimmings, No. 5; Jas. R. Lovett, and Jno. Smith, No, 6. Esqrs.

Auditors, Thos. Fennerty, and C. H. Belcher, Esqrs.

Clerk, James Stewart Clarke, Esq.

Assistant Clerk, Mr. Edw. Young.

Treasurer and Clerk of Licence.—Lawrence Hartshorne, Esq.

Police Constables.—George Glazebrook, James Ham, William Mills. Wards,—Garrett Cotter, Phillip Parsons, James Aull, Michael Mulligan, and Wm Roddick.

Keeper and Superintendant of Markets, and Health Inspector.—Mr. James Ham.

Clerk of the Markets.—Messrs Fras Stevens; jr, and Michael McKenna.

Surreyor of Roads and Superintendant of Common.—Mr. Jacob Currie.

Inspectors and Weighers of Fresh Beef.—Messrs. Thomas O. Beamish and Daniel Frost. Inspectors of Pickled Beef and Pork —Messrs Thomas O Beamish and John Parker. Inspector and Weigher of Hay—Mr Jno W Barss.

Pound Keeper—The Gaoler for the time being.

Board of Health—The Mayor and Aldermen.

Fire Wards—Ward No 1, J J Sawyer Wm G Anderson, and Hen. Pryor; No 2, Robt Richardson, Joshua Lee, (Chairman), and T R Grassie; No 3, Wm Caldwell, Jno McGregor, (Sec'y.) and Archbd. Sinclair; No 4, Robert Romans, Henry Mignowitz, and Jno Esson; No 5, Danl Starr, Conrad West, and Adam Hemmeon; No 6, Jno Longard, Alex G Fraser, and Wm N Silver, Esqrs.

Comm'rs of Streets—Wm Story jr, Wm Caldwell, John Winters, W G Anderson A Hemmeon, and Jos Jennings, Esqrs.

Comm'rs of the Common—W B Fairbanks, H Pryor, B E Black, C D Hunter, A Hemmeon, and D Rugg, Esqrs.

Comm'rs of the Cemetery—Wm Story, jr, W B Fairbanks, Jos Jennings, W G Anderson, Henry Pryor, A Hemmeon, B E Black, and Jno Winters, Esqrs.

Commr's of Public Property—J Edw Starr, Henry Spike, A Sinclair, Chas M Cleary, Hen Mignowitz, and Jno Rhind, Esqrs.

Comm'rs of Public Accounts—J E Starr, B E Black, H Pryor, C M Cleary, W B Fairbanks, C D Hunter, and A. McKinlay, Esqrs.

Comm'rs of Bridewell--The Aldermen.

Fire Engine Company for the City of Halifax.

William Caldwell, Captain.

No. 1 Engine; Station, Grand Parade.—Fred. Sturmy, 1st. Lt.; Thos. Lownds, 2nd Lt.; Jas. Mahony, Saml. Caldwell, George Caldwell, Jacob Blum, Wm. Sturmy, Chas. Barnstead, Jno. Dunn, Jos Bell, T. Hutt, W. Caldwell, jr., Geo. Hay, Geo. Longard and Chas Power.

No. 2 Engine; Station, Grand Parade.—Wm. Crawford, 1st Lt.; Wm. Stevens, 2nd Lt; Edw. Sturmy. Danl. McLean, Bruce, McDonald, David Calder, Wm. Bentley, Wm. Saxton Wm. Wood, Jno. Bennett, Robt. Woodill, W. Lannnigan, Alex. Robertson, Jas. McGee, and Thos. Holder.

No. 3 Engine; Station, Mason Hall.—Jas. Jackson, 1st Lt.; Jno. McIlreith, 2nd Lt.; R. A. Bigby, (Sec'y. and Treasurer); Zebina Hall; Arch. Goreham, Andw. McGrigor, T. Lyons, Arch. McIntosh, Patrk. Lyons, W. Pyke, S. Morris, Jos. Williamson, and W Caldwell, 2d.

No. 4 Engine; Station, St. George's Church.—Benj. Smithers, 1st Lt.; Thos. Holloway, 2nd Lt.; Geo. Gauld, Don. Sutherland, Jno. Ervin, Wm. Morris, Jno. Smithers. Robt. Motton, W. Roast, R. Davis, JohnBigby, Daniel Smith, Chas. Lippincutt, L. W. McNally, Jos Simpson, T R Wilson, and T Hetler.

No. 5, Engine, Station, Grand Parade—Hen. Spike, 1st Lt; Jos. McGill, 2nd Lt.; Jno Wills, Jno Robertson, Jas Reaves, Hanse Marsters, John Pagan, David Rankin, Jno D Nash, Henry Reice, S McDonald, and Alex Wilson.

Honorary Members, James Smith, Michael Byran, James Dechman, Senr., George Smithers, and John McLean.

Axe Fire Company.

Robt Richardson, (Captain;) Errol Boyd, (Lieut.;) Jno. McPherson, (Sec'y) Patk Mahoney, (Treasurer;) Chas Marvin, Nelson Marvin, Peter Thoroughgood, Robt Graham, Jno. Muhlig, Peter Artz, Wm Wisdom, Henry Smith, Thos Harrison, Jno Boss, Danl McPherson, Rich'd Room, Jas Carter, David Heckman, Jno Hall Wm Wisdom, Edw Wisdom, Edw P Stevens, Martin Beuree, and Jno Small. Honorary Members, Henry Miller, Thos McKie, Wm Marvin, Matt Lownds and Jas Grant.

Dartmouth Fire Engine Company.

George Colman, (Captain;) Benjm. Elliott, Lt.; Jno. Elliott, Jon. Elliott, Mich. Murray, Chas. Allen, Wm. Bowers, Geo. Edwards, and Geo Williams.

☞ The Fire Engine Company and Axe Fire-Men are exempt from Militia duty and from serving as Jurors.

PHŒNIX FIRE COMPANY.—President, Mr Thompson Woodill. Vice Pres. Mr Robt B Fletcher. Treasurer, Mr Chas D Hunter. Sec'y. Mr. Jos. Whytal.

SUN FIRE COMPANY.—President, Chas J Hill, Esq. Vice Pres. Joshua Lee, Esq. Treasurer, Thos. Williamson, Esq. Sec'y. James Scott, Esq.

HAND IN HAND FIRE COMPANY.—President, J. C. Allison, Esq. Vice Pres., Wm Lawson, jr Esq. Sec'y. Geo E Morton, Esq. Honorary members, Wm Pryor, *Hon* S G W Archibald, J G A Crighton, Geo P Lawson, Wm M Allan, *Hon* M B Almon, J N Shannon, Alex G Fraser, J J Sawyer, and W B Fairbanks, Esqrs.

STAR FIRE COMPANY.—President, Mr T Mackie. Vice Pres. Mr. Jas Findlay. Treasurer, Mr. G Richardson. Sec'y. Mr. A McKenzie.

COUNTY OF HALIFAX.

High Sheriff, John James Sawyer, Esq.

Coroners, Jas. F. Gray, Esq. and Dr. Wm. Harrison.

Deputy Sheriff, Mr. Terence Wade.

Supreme Court sits at Halifax, on the 1st Tues of April; 2d Tues. of July; and 3d Tues. of Nov. Prothonotary and Clerk of the Crown, Jas. W. Nutting, Esq.

General Sessions of the Peace held at Halifax, 1st Tues. of March, June, Sept. and December.

Justices of the Peace to execute all Acts relating to Insolvent Debtors, and all other Acts which Judges of the late Inferior Court were formerly empowered to perform out of Court:—Jno Liddell, Geo N Russell, Jas Tremain, and Andw McKinlay, Esqrs.

Justices of the Peace—for the City of HALIFAX—The Mayor and Aldermen of Halifax, and for the County of HALIFAX,—Edw. H. Lowe, (*Custos*), Jno. Liddell, Rich'd. Tremain, Geo. N. Russell, Law. Hartshorne, Wm. Saltus, Wm. T. B. Piers, Adams Archibald, Henry Y. Mott, Geo. B. Creighton, Henry A. Gladwin, Jas. Kent, Wm. Logan, Thos. Holland, Jno. Smith, Wm. Anderson, Andw. McInnis, Geo. Shelnut, Jno. Steele, Jas. Croucher, Jno. Tempest, Wm. J. Lydiard, Alex. Farquharson, Jno. Leslie, jr. Jas. Fraser, Arch. McDonald, Geo. Garrison, Peter Power, Jno. Martin, senr. Jno. McDonald, Chas. Hamilton, R A Logan, Matthew McCurdy, Moses Smith, and Alex. Keith, Esqrs.

Clerk of the Peace, J. Stewart Clarke, Esq.

Court of Probate, Surrogate General, and Judge, John Whidden; *Registrar*, John Spry Morris, Esqrs.

Comm'rs. of Schools, Western District——Ven. Archdeacon Willis, D. D., Rev. Jno. Scott, Rev. John Kennedy, Law. Hartshorne, Edw H. Lowe. and Wm. Grigor, M. D. Esqrs. *Eastern District*, Rev. John Sprott, Adams Archibald, Jas. Kent, Wm. Annand and Wm. J. Lydiard, Esqrs.

Board of Land Commissioners.—Joseph Howe, J. J. Sawyer, and Titus Smith, Esqrs.

Comm'rs for the Poor Asylum.—Geo. N. Russell, *Hon* M. B. Almon, Jas. W. Nutting, *Hon.* Hugh Bell, Thos. Williamson, Wm. Lawson, jr. W. M. Allan, Henry Pryor, T. S. Tobin, Chas. Twining, and *Hon* Edw. Kenny, Esqrs.—*Clerk*, Mr. Robt. Phelan.

Comm'rs to Examine and Select Pilots.—Port of Halifax, E. Cunard, John Williamson, James McNab, J. E. Fairbanks, and Geo. P. Lawson, Esqrs.

Comm'rs for the charge of Government House and the Province Building.—Jas. B. Uniacke, Chas. W. Wallace, and Jno. Whidden, Esqrs.

Comm'rs for Governing the Provincial Penitentiary at Halifax.—The *Hon.* the Attorney General, Jas B Uniacke, *Hon* M Tobin, Wm A Black, Jas N Shannon, Jas Tremain, and Andw McKinlay, Esqrs. *Medical Attendant*, Rufus S Black, Esq., M. D. *Governor*, Mr Geo Carpenter. *Keeper*, Mr Jno Fitzpatrick. *Under Keeper*, Mr Edw Berregan. *Messenger and Turnkey*, Mr Law. Hickey.

Central Board of Agriculture.—At Halifax, Jas. McNab, (Chairman), Wm. Young, (V. Chairman), Matt. Richardson, Jno. E. Fairbanks, Thos. Williamson, Edw. Allison, Edw. Pryor, jr. Saml. Chipman (for Middle Division), Rich'd. J. Forrestall, (for Eastern Division), Jas. B. Holdsworth (for Western Division), and Edw. Sutherland (for Cape Breton Division), Esqrs.

Central Board of Education—At Halifax, *Hon.* Jas. W. Johnston, Joseph Howe, *Hon.* M Tobin, Chas Cogswell, M. D and Beamish Murdoch, Esqrs.

Agricultural Societies, Halifax—President, Hon. Hugh Bell. Vice-Prests. Jno. Winters, and Adam Reid, Esqrs. Treasurer, Joseph Jennings, Esq. Sec'y. Wm S More, Esq. Committee, Edw. Pryor, jr. Jas R Lovett, Wm Mitchell, David Rugg, Arch. McCulloch, Henry Wilson, and Geo Preston, Esqrs.

Officers of Her Majesty's Customs.

Collector, Hon. Thomas N. Jeffery; *1st Clerk*, Edmund F. Stewart; *2nd do.* J. T. Lane; *3rd do.* E. Hackett; *4th do.* Jno. Garby, Esqrs. *Extra Clerks*, Jas. S. Richardson, J, S. Morris and D D McKenzie, Esqrs. OUT DOOR DEPARTMENT—*Landing Surveyor*, Jno. Wallace, Esq. *Landing Waiters and Searchers*, Jno. Blackmore, and Saml. Forsayeth, Esqrs. *Landing Waiters, Searchers, and Tide Surveyors*, Jas. G. Boggs and Samuel Murphy, Esqrs. *Warehouse Keeper*, W. H. Iles, Esq. *Locker*, Mr. Errol Boyd.

Extra Lockers, Messrs. Wm Hays, D Jones, Jas Miller, Alex. Hay, *Acting Tide Surveyor*, Mr. Jas. Wall. *Boatmen*, Messrs. A. Carman and H. Parker, *Messenger*, Mr. Robt. Boak.

CUSTOM HOUSE BROKER.—Mr. Wm. Hill.

Officers of the Colonial Revenue.

Collector of Impost and Excise, T. A. S. Dewolf Esq. *Guager and Weigher*, Andw. Richardson, Esq. *Clerks*, W G Fife, and H Austen, Esqrs. *Waiters and Shipping Officers*, Messrs Robt. Hodgers, Jno. Dempster, and John B Tropolett. *Collector of Light Duty*, Wm. Forbes, Esq. *Commanders of the Revenue Cutters, for the protection of the Fisheries, and for the prevention of Smuggling on the coasts of this Province.* J E W Darby, and Philip Dodd.

Overseers of Distilleries, Messrs Chas Keefler, Geo T Fillis. Chas H Rigby, and Wm Drummond.

Commissioners of the Revenue.

Hon. S. B. Robie, *Hon.* Wm. Lawson, Law. Hartshorne, Chas W. Wallace, and *Hon.* Jno. B. Bland, Esqrs Clerk, Edward Duckett, Esq.

Commissioners and Justices of the Peace for Sable Island, Wm. Lawson, jr. Edw Wallace, and Edw Cunard, Esqrs. *Clerk*, Edw Duckett, Esq. *Superintendant residing on Sable Island*, Mr Joseph Darby. *Comm'rs of Seal Islands and Mud Islands*, Herbert Huntington and Reuben Clements, Esqrs.

Commissioners of Light Houses, Hon. S. Cunard, Thos. Maynard, R. N. and Jacob Miller, Esqrs.

Dartmouth—Trustees of Common.—John E. Fairbanks, Wm. Foster and H. Y. Mott, Esqrs. *Commissioners of Streets*, Geo. Turner and Geo. Elliott, Esqrs.

HALIFAX GAS LIGHT COMPANY.—*President*, Jas. B. Uniacke, Esq. *Directors*, Jas. Donaldson, Jno. H. Anderson, Jas. Tremain, Thos. Williamson, Andw. McKinlay, and W. A. Black, Esqrs. *Secretary and Treasurer*, Jno Tremain, Esq. *Solicitor*, Andw. M. Uniacke, Esq. *Auditors*, Jno. Whidden and W. B. Fairbanks, Esqrs.

HALIFAX WATER COMPANY.—*Prest.* *Directors*,

BANKS.

The hours of business at all the Banks are from 10 *a. m.* to 3 *p. m.*, and the Discount Days, Mondays and Thursdays.

HALIFAX BANKING COMPANY.

Hon. H H Cogswell, *President*; Wm. Pryor, Esq. *Vice-President*; *Hon.* Enos Collins, and Martin G Black, Esq. *Cashier*, N. T. Hill, Esq. *Clerk*, Mr J C W. Wilkie. *Messenger*, Mr Fredk Murray.

BANK OF NOVA-SCOTIA.

Directors, Hon. M. B. Almon, (*President*); Jno. H. Anderson, Lewis Bliss, Robt. M. Brown, Jas. Donaldson, Alex. Keith,

Wm. Murdoch, Thos. Maynard, R. N., Joseph Starr, J. J. Sawyer, Jas. Tremain, Andw. M. Uniacke, and Alex. Wallace, M. D. Esqrs. *Cashier*, Jas. Forman, jr. Esq. *Tellers*, Messrs. Benj. Carlile, and John Cooper. *Messenger*, Mr. Jas. Maxwell.

BANK OF BRITISH NORTH AMERICA.

Established in London. Capital One Million Sterling.

Halifax Branch---Manager, Stephen N. Binney, Esq. *Directors*, Wm A. Black, Jas. McNab, S. W. Deblois, *Hon.* Jno. B. Bland, and Jonathan C. Allison, Esqrs. *Standing Counsel*, *Hon.* Alex. Stewart. *Solicitors and Notaries*, Wm. Young and Geo. R. Young, Esqrs. *Accountant*, J. W. Smith, Esq. *Tellers*, Messrs. W Carritt and S Stirling. *Messenger*, Mr D McPherson.

This Bank has branches at Quebec, Montreal, Toronto, and Kingston, Canada; St. John and Fredericton, N. B.; and St. John's Newfoundland. Inspector of branches, Thos Paton, Esq.

SAVING'S BANK.

Comm'r and Treasurer, Edw. Duckett, Esq. Committee for examining the Accounts, *Hon.* Sir Rupert D. George, *Bt.*, and Chas W Wallace, Esq. This Bank is kept at the Treasury Office in the Province-Building. Hours of attendance, from 8 to 10 o'clock every Monday morning.

INSURANCE COMPANIES.

Halifax Fire Insurance Company.—President, Chas. Twining, Esq. *Vice Pres.*, Joshua Lee, Esq. *Directors*, Jno. Esson, Jas. Tremain, Jas Thompson, Edw. Pryor, and Nepean Clarke, Esqrs. *Solicitor*, A. M. Uniacke, Esq. *Sec'y. and Treasurer*, Richard Tremain, Esq.

Albion Life and Fire Insurance Company.—Directors, *Hon.* H. H. Cogswell, *Pres.*; Jno. Spry Morris, *Hon.* Hugh Bell, Jno. H. Anderson and Thos. R. Grassie, Esqrs. Solicitor, *Hon.* Jas. B. Uniacke. Sec'y. and Treasurer, Henry Pryor, Esq.

Ætna Fire Insurance Company of Hartford, Conn.—(Capital, paid $200,000. Remaining Fund, $30,000.) Agent for Nova-Scotia, Archibald Scott, Esq. at Halifax. Standing Counsel, B. Murdoch; Solicitor, S. L. Shannon, Esqrs. Sub Agent, at Pictou, Henry Blackadar, Esq.

Hartford & Protection Fire Insurance Companies, of Hartford, Conn.—(Capital $250,000 each), Agent for Nova Scotia, Prince, Edward Island, and Newfoundland, Jno. Leander Starr, Esq. *Standing Counsel*, Jas. B. Uniacke. *Solicitor*, Jas. Stewart, Esqrs. Office, 36 Bedford Row, Halifax.

Alliance British and Foreign Life and Fire Assurance Company of London.—(Capital FIVE MILLIONS Sterling.)—Agents for Nova Scotia and Prince Edward Island, Wm. Young, and Geo. R. Young, Esqrs. Halifax; *Hon.* Charles Young, Charlotte Town, P. E. I. Physicians, R. Hume, M. D. and James F. Avery, M. D. Esqrs. Halifax. Office, Granville Street.

Nova Scotia Marine Insurance Company.—(Capital £40,000). *Pres.* Wm. Pryor, Esq. Directors, Jas. G. A. Creighton, J. C. Allison, S. W. Deblois, Jno. Williamson, Law. Hartshorne, Edw. Cunard, Wm. Lawson, jr., *Hon.* M. Tobin, S. Binney, Robt. M. Brown, Thos. Williamson and Robt. Noble, Esqrs. Solicitor, Jas. F. Gray, Esq. Brokers, Messrs Yeomans & Fraser. Office, Bedford Row.

Halifax Marine Insurance Company.—(Capital £40,000). Directors, Alex. Murison, *Pres.*; W. B. Fairbanks, Jno. Duffus, Jno. Edw. Starr, Andw. M. Uniacke, E. Cunard, Jr., N. L. West, Thos. C. Kinnear, Wm. Saltus, W. B. Hamilton, Alex. Keith, Geo. H. Starr, and Jno. H. Anderson, Esqrs. Solicitor, Wm. Young, Esq. Auditors, Edw. Kenny and Chas. J. Hill, Esqrs. Sec'y. Archb'd Scott, Esq. Office, Bedford-Row.

Union Marine Insurance Company of Nova Scotia.—(Capital £40,000). *Pres.* Jos. Starr, Esq. Directors, Jno. Strachan, Wm. Stairs, Jas. A. Moren, Jno. U. Ross, Alex. A. Black, Jos. Fairbanks, J T. Wainwright, Thos. R. Grassie, David Allison, Hugh Lyle, and Chas Jones, Esqrs. Secretary and Broker, Geo. C. Whidden, Esq. Office, Bedford Row, Halifax, opposite the Commissariat Office.

Warren Marine Insurance Company of Boston.—(Capital $125,000.) Agent for Nova-Scotia, J. Leander Starr, Esq. Office 36 Bedford Row, Halifax.

United Kingdom Life Assurance Company, of London.—(Capital ONE MILLION Sterling,) Agent at Halifax, Alex. G. Fraser, Esq. Physician, W Grigor, Esqr. M D. Office, Bedford Row.

Scottish Amicable Life Assurance Society—Head Office, 141, Buchanan-Street, Glasgow. Agents for Nova Scotia, Messrs J. H. Liddell & Co. Halifax. Medical Officer, Rufus S. Black, Esq. M. D.

Pelican Life Assurance Company of London.—Agent, for Nova-Scotia, and New Brunswick, *Hon.* M. B. Almon at Halifax

New York Life Insurance and Trust Company.—(Capital $1,000,000). Agent for Nova Scotia, P. E. Island, and New Brunswick, J. Leander Starr, Esq. Office 36 Bedford Row. Halifax.

National Loan Fund Life Assurance and Deferred Annuity Society of Cornhill, London—(Capital £500,000 Sterling).

Board of Management at Halifax, N. S. for the Branch including Nova-Scotia, and Prince Edward Island. *Local Directors,* J. Leander Starr, (Manager and Agent); Geo. P. Lawson, Thos. R. Grassie, and Jno. Edw. Starr, Esqrs. *Physician,* Wm. J. Almon, Esq. M. D. *Standing Counsel, Hon.* J. W. Johnston. *Solicitor,* Jno. C. Halliburton, Esq.—Office, 36, Bedford Row.

Agents for Lloyds.—Halifax, Messrs. J. & M. Tobin. Pictou, James Dawson, Esq. Cape Breton, *Hon.* P. H. Clarke. Yarmouth, E. W. B. Moody, Esq.

Agents for Underwriters Rooms, Liverpool, G. B. Messrs. Yeomans and Fraser, Halifax.

HALIFAX AND DARTMOUTH STEAM BOAT COMPANY—*President, Hon* S. Cunard. *Vice Prest.*, Thos. Boggs, Esq. *Sec'y.* Law. Hartshorne, Esq. *Treasurer, Hon.* M. B. Almon. *Agent and Manager*, E. H. Lowe, Esq. *Directors*, Law. Hurtshorne, W A Black, E Cunard and W Stairs, Esqrs.

TIMES OF STARTING
FOR THE STEAMBOATS
BETWEEN HALIFAX AND DARTMOUTH.

ORDNANCE TIME.

On Sundays after leaving Halifax, at 11 o'clock, they do not start again until 20 minutes after one, from Dartmouth.

From Dartmouth.	From Halifax.
Six o'clock, morning, from 21st March to 31st Octr.	20 minutes past six, from 21st March to 31st Octr.
20 minutes before 7, from 21st Feb'y to 30th Novr.	7 o'clock, from 21st Feb'y to 30th Novr.
20 minutes past 7	20 minutes before 8
8 o'clock	20 minutes past 8
20 minutes before 9	9 o'clock
20 minutes past 9	20 minutes before 10
10 o'clock	20 minutes past 10
20 minutes before before 11	11 o'clock
20 minutes past 11	20 minutes before 12
12 o'clock	20 minutes past 12
20 minutes before 1	1 o'clock
20 minutes past 1	20 minutes before 2
2 o'clock	20 minutes past 2
20 minutes before 3	3 o'clock
20 minutes past 3	20 minutes before 4
4 o'clock	20 minutes past 4
20 minutes before 5	5 o'clock
20 minutes past 5	20 minutes before 6
6 o'clock	20 minutes past 6
20 minutes before 7	7 o'clock
20 minutes past 7, from 1st June to 31st Octr.	20 minutes before 8, 1st June to 31st Octr.
8 o'clock, from 1st May to 31st August	20 minutes past 8, from 1st May to 31st Augt.

Extra trips at night.		Extra trips at night.	
FROM DARTMOUTH.		FROM HALIFAX.	
Jan'y, Feb'y, March,	8 o'clock	Jan'y, Feb'y, March,	half past 8
April and May,	9 "	April and May,	" 9
June. July, August,	half past 9	June, July, August,	10 o'clock
Septr. and Octr.	" 8	Septr. and Octr.	9 "
Novr. and Decr.	8 o'clock	Novr. and Decr.	half past 8

SOCIETIES, &c.

NOVA-SCOTIA PHILANTHROPIC SOCIETY.—*President*, William Caldwell, Esq. *Vice Prest.*, Jas. C. Hume, M. D., Esq. *Asst. Vice Prests.*, Messrs. J. Robinson and Wm. Marvin. *Treasurer*, Mr. Saml. Caldwell. *Sec'y*, Mr. R. A. Bigby. *Committee of Charity*, Messrs. M. Lownds, W. Pyke, Wm. Evans, J. Stephenson, and J, Wells. *Messenger*, Mr. Angus. *Steward*, Mr. T. Donavon.

YOUTH'S NOVA-SCOTIA PHILANTHROPIC SOCIETY.—*Prest.*, Master Jos W Keefler. *Vice Prests.*, Masters Robt W Lee, Albert G Starr. Asst. do Master Hugh D Barrett. *Sec'y*, Master Billopp R Keefler. *Marshall*, Master Jno W Richardson.

ST. GEORGE'S SOCIETY.—*Prest.*, Hon. T. N. Jeffery. *Vice Prest.*, S. W. Deblois, Esq. *Asst. Vice Prests.*, Jas. A. Moren and Jas. Bossom, Esqrs. *Sec'y*, Edw. Duckett, Esq. *Treasurer*, Geo. Lowes, Esq. *Standard Bearers*, Messrs. Benj. Smithers and Thomas Skinner. *Ensign Bearers*, Wm. Caldwell and J. M. Chamberlain, Esqrs. *Chaplain*, Rev. Robt. Wills, D. D. *Messenger*, Mr. J. Williams.

IRISH SOCIETY.—*President*, Law. O'C. Doyle, Esq. *Vice Prest.*, Mr. Thos. Ring. *Asst. Vice Prests.*, Messrs. Thos. C. James and Geo. Tobin. *Treasurer*, Mr. James Wallace. *Sec'y*, Mr. Patk. Walsh. *Asst. Sec'y*, Mr. Wm. Doyle.

HIGHLAND SOCIETY OF NOVA-SCOTIA.—*Prest.*, Jno. Williamson, Esq. *Vice Prests.*, The Rt. Rev. the Bishop of Halifax, Archibald McDonald, Saml. Gray, Jno. McLean, Robt Noble, Jno. Holmes and J. A. Sievewright, Esqrs. *Directors*, C. W. Wallace, Alex. Primrose, Angus Fraser, Thos. Williamson, Wm. Young, Jno. McE. McDonald, J. McDougall, and John Mc. Grigor, Esqrs. *Treasurer*, C. W. Wallace, Esq. *Sec'ys*, Jno. Cormick and W. Murray, Jr., Esqrs. *Chaplain*, Rev. Jno. Martin. *Messenger*, Mr. Jas. Fraser.

NORTH BRITISH SOCIETY.—*Prest.*, John McGregor Esq. *Vice Prests.*, Messrs. Jno. McDougall & Jno. Richardson. *Treasurer*, Mr. Jno. Watt. *Sec'y*, Mr Jas. Scott. *Asst. Sec'y*, Mr. Jno. Cormick. *Messenger*, Mr. Jas. Fraser. *Committee of Charity*, Messrs Jno. Esson, Wm. Grant, Jno. McIlreith.

ST. MARY'S TOTAL ABSTINENCE SOCIETY.—*Prest*, Very Rev. Jno. Laughnan. *Vice Prest.*, Rev. Jno. Quinan. *Asst. Vice Prests.*, Messrs. Danl. Creamer, Patk. Swayne, Thos. Bauer, and Andw. Murphy. *Treasurer*, Mr. Wm. Condon. *Sec'y*, Mr. Joseph W. Quinan. *Asst. Sec'y*, Mr. Maurice Downey. *Marshall*, Mr. Michl. Hogan. Number of members, 5228.

ST. MARY'S AND ST. PATRICK'S TEMPERANCE SOCIETY—Founded A. D. 1843.—Patron, Rt. Rev. Wm. Walsh, D. D. Coadjutor Bishop of Halifax. *President*, Law. O'C. Doyle, Esq. *Vice Prest.* Mr. Jas. Wallace. *Asst. Vice Prests.* Messrs. P. Power and Jno. L. Compton. *Treasurer*, Mr. Patk. Walsh. *Sec'y*. Mr Edw. J. Gleeson. *Asst. Sec'y*. Mr. P. G. Donohoe.

HALIFAX TEMPERANCE SOCIETY.—*President*, Beamish Murdoch, Esq. *Vice Prest.* Rev P McGregor *Sec'y.* Wm M Brown, Esq. *Asst. Secy's.* Messrs. Stephen Beamish and Jno. McIntosh. *Corresponding Sec'y.* Mr. Edw. Young. *Treasurer*, Mr. Chas. B. Naylor, *Committee*, Judge Marshall, Messrs. J. McDonald, J. S. Thompson. D. Gallagher, T. Keefler, E. Jost, H. McKenzie, A. Ritchie, W. S. Silver, Jas. G. Boggs, J. McIntosh, W. J. Starr, E. Baker, and S. Owen.

HARMONIC SOCIETY.—*President*, Mr. Peter Nordbeck. *V. P.*, Henry Pryor, Esq. *Committee*, Andw. Richardson, R. F. Hare, W. L. Bell, Wm. Auckhurst, Wm. T. Crawford, Esqrs. *Treasurer*, M. G. Black, Esq. *Sec'y*, Mr Wm. S. Jost.

HALIFAX DISPENSARY.—*Pres.* The Lord Bishop of Nova-Scotia. *V. Prests.* Her Majesty's Executive Council. *Governors*, Rev. Dr. Willis, Rev. R. F. Uniacke. Rev. Jno. Scott, Rev. John Laughnan, *Hon.* Saml Cunard, *Hon.* H H Cogswell, *Hon.* S G W Archibald, M G Black, Jas Forman, Law Hartshorne, J W Nutting, Geo N Russell, and Rich'd Tremain, Esqrs. Secretaries and Medical Attendants, Wm Grigor, M D, and Thomas J Stirling Esqrs. Dispensary, Granville-Street, in rear of St. Matthew's Church, open every day except Sunday, from 1 to 2 o'clock p. m.

HALIFAX MECHANIC'S INSTITUTE.—*Prest.* A McKinlay, Esq. *Vice Prest.*, Messrs. Chas. Robson, and A. M. Gidney. *Sec'y.*, Mr. Jno. S. Thompson. *Treasurer*, Jas. Forman, Jr. Esq. *Curators*, Messrs. John McDonald, and Andw. Downs. *Committee*, Messrs. Jno. Williamson, G. L. O'Brien, Jno. McDonald, Senr. Jno. McLean, A. Mitchell, Wm. Howe, J. W. Quinnan, J. Chamberlain, and Dr. Teulon.

HALIFAX MECHANIC'S LIBRARY.—*President*, Mr. B. Carlile. *Treasurer*, Mr. Jno. Naylor. *Committee*, Messrs. Geo. Smithers, B. Dawson, H. Merrick, C. H. Belcher, and S. Caldwell. *Librarian*, Mr. B. G. Potts. The Library (opposite the Bank of Nova-Scotia) is open every evening, except Sunday, from 7 to 9 o'clock

HALIFAX LIBRARY.--*President*, Hon. H. H. Cogswell. *Committee*, B. Murdoch, (Chairman,) S. L. Shannon, A. Harshaw, Jno W. Ritchie, Alex. G. Fraser, Law. Van Buskirk, and J. Scott Tremain, Esqrs. *Treasurer*, R. F. Hare, Esq. *Sec'y & Librarian*, Chas. Boggs, Esq.

HALIFAX LITERARY SOCIETY.—*President*, Mr. J. Whytal. *V. P.*, Messrs. W. C. Manning, and Jno. Chamberlain. *Treasurer*, Mr. Jno. A. Bell. *Sec'y.*, Mr. L. Sterns. *Asst. Sec'y.*, Mr. T. Keefler. *Committee*, Messrs. Chas. Robson, Ed. Tupper, Jos. Bell, A. Gidney, and Wm. Annand.

KEEFLER'S READING ROOM.—(Opposite the Commissariat and Custom House,) Charles Keefler, Proprietor.

HALIFAX READING ROOM.—Mr. J. P. Parr, Proprietor.

General Post Office, Halifax, Nova-Scotia.

DEP. POST-MASTER GENERAL, ARTHUR WOODGATE, Esq.
Surveyor of Post-Offices, H. M. WATSON, Esq.
Clerks, Messrs. C. H. Hamilton, A. V. Creighton, Jno. Adams, and Fredk. Passow. *Messenger*, Mr. Godfrey Schwartz.

TABLE shewing the days and hours on which the mails are made up, and also the days and hours on which they are due at Halifax. Summer arrangement from 1st May to 31st October.

All the Mails are made up at Halifax in the evening at 9 o'clock.

POST TOWNS.	postage pence	MAIL MADE UP.	MAIL DUE.	hour P. M.
Amherst . .	9	Monday & Friday	Monday & Friday	7
Aatigonish . .	9	Do.	Mon & Wedsday *	7
Arichat . . .	11½	Do.	Monday	7
Annapolis . .	9	Do.	Monday & Friday	6
Bridgetown . .	9	Do.	Do.	6
Barrington . .	9	Friday	Wednesday	6
Chester . .	7	Do.	Do.	6
Digby . . .	9	Monday	Friday	6
Gay's River .	4½	Do.	Do.	7
Guysboro' .	9	Monday & Friday	Mon & Wedsday *	7
Kentville . .	7	Do.	Monday & Friday	6
Londonderry .	7	Do.	Do.	7
LawrenceTown	9	Do.	Do.	6
Liverpool . .	9	Friday	Wednesday	6
Lunenburg .	9	Do.	Do.	6
Merigomishe .	9	Monday & Friday	Mon & Wednsd *	7
New Glasgow .	7	Do.	Do. *	7
Newport . .	4½	Monday	Friday	6
Pugwash . .	9	Do.	Do.	7
Plaister Cove .	9	Monday & Friday	Mon & Wednsdy *	7
Parrsboro' . .	9	Friday	Monday	7
Port Hood . .	11½	Monday	Do.	7
Pictou . . .	7	Mon, Wed, Frid *	Mon, Wed, & Fri *	7
St. Peters . .	11½	Monday & Friday	Mon & Wedsday *	7
Shubenacadie .	4½	Monday	Friday	7
Sydney . . .	11½	Monday & Friday	Mon & Wedsday *	7
Shelburne . .	9	Friday	Wednesday	6
Truro . . .	4½	Mon, Wed, Frid *	Mon, Wed & Fri *	7
Wallace . .	9	Monday	Friday	7
Windsor . .	4½	Monday & Friday	Monday & Friday	6
Wolfville . .	7	Do.	Do.	6
Weymouth .	9	Monday	Friday	6
Yarmouth .	11½	Monday & Friday	Wednsy & Friday	6
Pr. Ed. Island .	9	Mon & Wedns'y ‡	Wedns & Friday ‡	7
New Brunswick		Monday & Friday	Monday & Friday	7
Canada . . .		Do.	Do.	7

* Monday and Friday, in Winter—‡ On Monday, only in Winter.

☞ The MAIL for England is primarily closed at 9, P.M., on the 2d and 17th of the month. Late Letters will be received on payment of Sixpence each, from the time of the arrival of the Steamer from Boston until the final closing of the Mail, which will be two hours previous to the time fixed for her departure. Should the Steamer not have arrived by 9, A.M., on the 3d and 18th, Letters for England may be posted *without fee*, until her arrival; after that period, the fee will be required until the time for closing the Mail.

Explanation of Signals made on the Ship Staff at Citadel Hill Halifax, when Vessels are seen from the Citadel or reported from an Out Post.

One ball close up, one square rigged	A Pendant under a ball.....6 do
One ball half hoisted.....2 do	Do. over a ball.....7 do
Two balls close.....3 do	Do. under 2 balls close.....8 do
Two balls separated.....4 do	Do. between 2 balls.....9 do
A Pendant of any colour.....5 do	A flag of any colour, 10 or more do

A Cylinder close up at the inner haulyard, a Steamer.

A Cylinder half hoisted do do two or more do.

The above Balls &c., are hoisted at the east or west yard arm, according to the *quarter the* vessel first appears in.

When vessels are reported from an Out post, the following signals are shewn under the Yard Arm as repeats.

For a square rigged vessel, two balls of a size, one at the outer the other at the inner haulyard, close up.

A Ship or Barque, a large ball at the end of the yard, with a small one at the inner haulyard.

A Brig, a small ball at the end of the yard, and a large one at the inner haulyard.

A Brigantine, a cross close up at the outer haulyard.

Two or more do. a cross half hoisted.

A Schooner, a cross close up at the inner haulyard.

Two or more do, a cross half hoisted do do.

A Steam Ship or Barque, a large ball at the outer, and a cylinder at the inner haulyard close up.

A Brig, Brigantine, or Schooner rigged Steam Vessel, a small ball at the outer, and a cylinder at the inner haulyard close up.

When the description of vessel in sight is ascertained from the Citadel, the following descriptive colours will be hoisted at the mast head.

A Union Jack, a Flag Ship.

Do. with a red pendant over it, a two decker.

Do. with a blue pendant over it, a Frigate.

Do. with a blue and white pendant over it, a Ship or Barque rigged Sloop of War.

Do. with a white pendant over it, a brig rigged sloop of war.

Do. with a red and white pendant over it, a Schr, or Cutter of War.

A white pendant with two blue crosses, a Transport, or a vessel with troops on board—if a man-of-war the Union under.

A white pendant, with a blue ball, a Steamer—if a Man-of-War, the Union under.

A red flag pierced white, Royal Mail Steam Packet from England.
A blue and red flag crossed white, Royal Mail Steam Packet from Boston.
A white and blue pendant, do—from St. Johns Newfoundland.
A white and red pendant, Bermuda Mail Boat.
A blue pendant, a Ship.
A blue and white pendant, a Barque.
A red pendant, a Brig.
A red and white pendant a Brigantine.
A white pendant, a Sloop or Schooner.
A blue and white flag, horizontally divided, a Foreign or neutral Fleet.
A white and blue flag vertically divided, a Foreign or Neutral Man-of-War.
A blue flag, a Foreign or Neutral Merchantman.

Explanation of Signals—Made on the Ensign Staff, to denote the port from whence Vessels are arriving from.

A red Flag, from Great-Britain.
A red and white flag vertically divided, red next the mast, the Mediterranean.
A red pendant. the Continent of Europe.
A white and red pendant. Madeira, Canary or Western Isles,
A blue flag, the West Indies.
A blue pendant, Bermudas, Bahamas, or Turk's Island.
A blue and white Flag vertically divided, blue next the mast, the United States of America.
A white flag, Newfoundland.
A red and white flag, horizontally divided, Quebec, or Gulf of St. Lawrence.
A blue and white Flag, horizontally divided, New Brunswick, or Bay of Fundy.
A white Pendant, coasts of Nova Scotia or Cape Breton.

Merchant's Private Signals—Port of Halifax.

RED—Jno Edw Starr, a Red Flag
J. & M. Tobin, - - do - crossed white.
Creighton & Grassie, - do - crossed white diagonally.
Deblois & Merkel, - do - centre a white square.
Robert Noble, - - do - centre a white N
Wm. Roche, - - do - centre a white diamond.
W. H. S. Neal, - - do - centre a white star.
F. LeCain - - do - crossed blue diagonally.
W. Saltus & Wainwright, a red, white, and blue do. red and white next the mast; red uppermost, blue at the end
Yeomans & Fraser, a red and white do. red uppermost.
Robt M Brown, a red burgee, centre a white B.
D Cronan, a red, white and red do.
Greig & Co., a red pendant, crossed white.

WHITE—J & T Williamson, a White Flag.
Wm Stairs & Sons, do centre a blue square.
James A Moren, do with a red border.
James McNab & Son, do crosed blue.
Peter McNab, jr do centre a red square.
H Fay & Son, do centre a thistle.
John W Barss do centre a blue ball.

E. Lawson, do centre a blue square, and bordered red.
T C Kinnear & Co do centre a red star, bordered red at top & bottom.
R H Skimmings, do centre a red star, and bordered red.
John U Ross, do centre a blue Maltese cross, with a blue border.
Peter Furlong, - - - do bordered red at top and bottom, with a Shamrock in the centre.
Jno Strachan, a white, red and white do white next the mast.
J A Bauer, a white and red do divided diagonally.
Jos Fairbanks, a white and blue do the blue meeting in the centre at a point from the four corners.
G.R. Frith, & Co. a blue and white do. white next the mast, crossed r edin the white.
Lyle & Wiswall, a white and red do. white next the mast, a red H on the white, and a white L on the red.
Bauld & Gibson, a white and red chequered do.
T. Piers, a blue and white do., blue indented from the outer edge.
George H. Starr, a white Burgee.
Geo. C. Whidden & Co, a white, red and white do.
J. Chambers, a white do. crossed blue.
B L U E—Hon. S. Cunard, a blue Flag centre a white star.
Stephen Binney, do. crossed white.
Wm. Story, do. centre a white square.
Wm. Pryor & Sons, a blue and white do. blue uppermost.
M. Richardson, a blue and red do. blue next the mast.
W. B. Hamilton, a blue, white and blue do. horizontally divided.
Hon. M. B. Almon, a blue and red do. crossed white, blue next the mast.
Wm. Lawson, jr. a blue, white, and blue do. blue next the mast.
Alex. A. Black, a blue, white and red, do. blue next the mast.
Fairbanks & Allisons, a blue Burgee.
N. L. & J. T. West, do. centre a white star.
G & J Mitchell, a blue and white do horizontally divided.
Wm. Full, a blue and white do. blue next the mast.
W. Cutlip & Co. a blue do crossed white.
Oxley & Co. a blue and red do. blue uppermost.

County of Colchester.

High Sheriff, Chas Blanchard, Esq. *Coroners*, John Waddell, Chas Creed, and Silas H. Crane, Esqrs.

Supreme Court sits at Truro, 2d Tues. of June, and 2d Tues. of October. *Dep Proth'y.* George Dill, Esq. *Comm'rs. for taking Bail in the Sup. Court*, Geo Dill, Wm Campbell, and Wm Creelman, Esqrs.

General Sessions of the Peace, held at Truro, on the 3rd Tues. of January.

Justices of the Peace to execute all Acts relating to Insolvent Debtors, and all other Acts which Judges of the late Inferior Court were formerly empowered to perform out of Court:—Edwd S Blanchard, Saml Archibald, David B Lynds, Jos Dickson, Jno Wier, Wm Rutherford, Wm Campbell, Silas H Crane, Fras R Parker, and Jno Mahon Esqrs.

Justices of the Peace, Jno Dickson, (*Custos*), Thos I Brown, Edw S Blanchard, Dav V Crowe, Jno Wier, Wm Rutherford, *Hon.* Alex Campbell, Saml Archibald, 3rd., Silas H Crane, Duncan Black, Alex Kent, Jas Moore, Jos Fulton, David B Lynds, Wm Cutten, jr., Chas D McCurdy, Isaac Rayne, Fras R Parker, Jno Bonnyman, Jas M Spencer, Wm Campbell, Joseph M Dickson, Wm Byers, jr., Don Ross, Robt Murray, Dav Fulton, jr., Robt Fletcher, Eliakim Tupper, 4th., Saml Creelman, 3rd. Wm Gammell, Jas Pollock, Isaac McCurdy, Jno King, Jas Yuill, Jas D Blair, J Fulmor, A L Archibald, Jas Dickson, Wm Cutten Smith, and Don McDonald, Esqrs. *Clerk of the Peace*, Thos Brown, Esq.

Court of Probate, Judge, Jonathan Marsters; Reg'r. Adams G. Archibald, Esqrs. Dep. Reg'r. of Deeds, Geo. Dill, Esq. Dep. Postmasters, Gay's River, S Moore; Economy, Silas H Crane; Truro, Jno Ross, Esqrs. Coll'rs. of Colonial & Light Duties, A D Morrison; Tatamagouche, Jas Campbell, Esqrs. Seizing Officer, Jno Wier, Esq. Comm'rs of Schools for the County, with the exception of the Township of Sterling. Rev. Jno Brown, Rev. Jno Baxter, Rev D W C Dimock, Rev. Jas Smith, Rev. T C Leaver, Edw Blanchard, Alex D Morrison and Silas H Crane; District and Township of Sterling, Jno Bonnyman, Robt. Byers, Wm McKay, and John Lockerby, Esqrs. Trustees of the Academy—Rev T C Leaver, Adams G Archibald, D B Lynds, Saml Creelman, Jno King, T M Crow, and Jos Crow, Esqrs. Trustees of School Lands, Township of Onslow, Jno King, Jos M Dickson, and Isaac McCurdy; Township of Truro, Alex Kent and David Page, Esqrs. Board of Land Commr's., *Hon* Alex Campbell, Chas. Blanchard, Isaac Logan and Alex Miller, Esqrs. Dep. Land Surveyor, Alex Miller, Esq. Comm'rs of Sewers, Thos Davison, jr., Alex D Morris, and Jno. Spencer, Esqrs.

Agricultural Society TRURO—Pres. Alex Kent; Sec'y. Thos I Brown, Esqrs. STIRLING—Prest. Hon Alex Campbell; Sec'y. Jno Bonnyman, Esq. LONDONDERRY—Prest. David V Crow; Sec'y. G W McLellan, Esqrs. STEWIACKE—Prest. Wm Gammell; Sec'y. Samuel Creelman, Esqrs.

County of Pictou.

High Sheriff, John W Harris, Esq. *Coroners*, David Matheson, Jno McKay, Wm Anderson, M. D. Esqrs.

Supreme Court sits at Pictou 1st Tues. of June and 3d Tues. of October. *Dep. Proth'y. and Clerk of the Peace*, Jas Skinner, Esq. *Commr's for taking Bail in the Supreme Court*, Jas Skinner, Geo. Smith, Abram Patterson, and D Crichton, Esqrs.

General Sessions of the Peace, held at Pictou on the 1st Tues. of February and first Tues. of July.

Justices of the Peace to execute all Acts relating to Insolvent Debtors, and all other Acts which Judges of the late Inferior Court were formerly empowered to perform out of Court;—David

Crichton, Geo Campbell, Danl Hockin, Edw Smith, Jas Fraser, Robt Murray, Geo Smith, and Robt McKay, Esqrs.

Justices of the Peace, Geo. Smith, (Custos), Jno Fraser, Abraham Patterson, Wm Matthewson, Robt McKay, Jas Carmichael, Jno Olding, Henry Hatton, David Crichton, Jno Holmes, Ken McLean, Jas Fraser, Robt Murray, Edw Smith, Geo Campbell, Peter Ross, Alex McKenzie, Danl Hockin, Jno McKay, Geo McLeod, Dun McDonald, Wm Fraser, Adam McKenzie, Jas. Skinner, Wm Gordon, Peter Crerar, Jas D B Fraser, Jas Primrose, Jas Purves, Hugh Fraser, Don McGregor, Jas Crerar, Angus McDonald, Angus Sutherland, Hugh H Ross, Alexr Fraser, Neil McKay, Bernard L. Kirkpatrick, Anthony Smith, Jno Grant, Neil Gunn, and Hugh McLeod, Esqrs.

Court of Probate, Judge, Geo Smith; Registrar, Thos. Dickson, Esqrs. Reg'r of Deeds, Peter Crerar, Esq. Dep. Postmaster, Alex P Ross, Esq. Coll'r of Customs, Wm Robertson, Esq. Warehouse Keeper, Jno H Lane, Esq. Coll'r of Colonial Duties, Thos Dickson, Esq. Seizing Officer, Alex. G McKay, Esq. Coll'r of Light Duty, Wm Corbett, Esq. Harbour Master, Mr Jno McKay. Light House Keeper, Mr Dav Louden. Commissioners for Examining Pilots, Geo Campbell, Danl Hockin, Jas Skinner, Jas Crichton and Jno Ives Esqrs. Pilots, Wm Adamson, Angus McDonald, Jno Powel, Wm Powel, Robt Powel, Wm Powel, jr. Thos Powel, Allan McDonald, H McDonald, Jno McDonald, David McDougald, Chas Cook, Alex McDonald and Geo Powel. County Treasurer, Mr. Matt Patterson. Comm'rs. of Streets, *Pictou*, Jno Taylor, Peter Crerar, Rodk McKenzie, Don Ferguson, and Adam D Gordon: *New Glasgow*, Jno Fraser, Bernard L. Kirkpatrick, and George McKay, Esqrs. Fire Engine Comp'y. Wm Corbett, Capt; Adam D Gordon, 1st Lt; Wm Murdoch, 2d Lt.; Fire Axe Company, Capt. J D B Fraser. Comm'rs of Schools, Rev Jno McKinlay, Rev Chas Elliott, Geo Smith, Jas Crichton, and Alex Forrest, M.D., Esqrs. Trustees of Public Property, Jas Crichton, Jno Yorston, and Thos G Taylor, Esqrs. U S Consul, *Pictou*, Jas Primrose, Esq. Agent for Lloyds, Jas Dawson, Esq. Clerk of License, Wm Harris, Esqr.

Board of Land Commissioners, Jno Holmes, Jno W Harris and Edw Smith, Esqrs. Dep Land Surveyors, Peter Crerar and Jno Holmes, Esqrs. Board of Health, Geo Smith, Henry Hatton, Abr Patterson, Jas D B Fraser, David Crichton, & Henry Blackadar, Esqrs.—Doctors Forrest, Johnston, Anderson, and McMillan. Health Officers, Doctors Johnston, and Anderson. *Pictou* Auxiliary Bible Society, *Pres.* Geo Smith, Esq. *Treasurer*, Mr Jno Patterson. *Sec'y.* Jas Dawson, Esq. Bank of Nova-Scotia —*Pictou* Agency.—*Agent*, Jas Primrose, Esq. Office hours from 10 to 4 o'clock. *Pictou* Literary and Scientific Society.—*President*, Jas D B Fraser; *Sec'y. and Treasurer*, Geo. Patterson, Esqrs.

Agricultural Societies, PICTOU.—*President*, Jno W Harris; *Sec'y*. Geo. Patterson, Esqrs. NEW GLASGOW—*Prest*. B L Kirkpatrick, Esq. *Sec'y*. Rev Jno Stewart. RIVER JOHN—*Prest*. Ken McLean; *Sec'y*. Wm Langille, Esqrs.

County of Sydney.

High Sheriff, Edward H. Harrington, Esq. *Coroner*, Wm Irish, Esq.

Supreme Court sits at Antigonish on the 4th Tues. of June, and 4th Tues. of Octr. *Dep. Proth'y.*; Alex. McDonald, Esq. *Comm'rs. for taking Bail in the Supreme Court*, Alex McDonald, M D., Jno Cunningham and Robt N Henry, Esqrs.

General Sessions of the Peace, held at Dorchester on the 1st Tues. of January.

Justices of the Peace to execute all Acts relating to Insolvent Debtors, and all other Acts which Judges of the late Inferior Court were formerly empowered to perform out of Court;—Alex McDonald, Robt N Henry, Hugh McDonald, Jas Randall, Geo Brennan, Rich'd J Forrestall, Angus Gillies, and Wm C Hierlihy, Esqrs.

Justices of the Peace—Jno Cunningham, (Custos), Alex McDonald, Robt N Henry, Jas Randall, Hugh McDonald, Jos Symonds, Wm C Hierlihy. Geo Brennan, Rich'd J Forrestall, Augustus N Ogden, Robt McDonald, Angus Gillies, Allen Cameron, Angus McDonald, Dougald Cameron, Jas Ross, David Power, Robt Trotter, Duncan Grant, Wm Brown, Alex McDonald, Arch McGillivray, and Jno McKenzie, Esqrs. *Clerk of the Peace*, Robt N Henry, Esq.

Court of Probate; Judge, Alex McDonald M D.; Registrar, R J Forrestall, Esqrs. Dep. Regr. Deeds, Jno Cunningham, Esq. Coll. of Customs, Dun. McColl, Esq. Coll. of Colonial and Light Duties, Allan McDonnell; Seizing Officer, J G Hierlihy, Esqrs. Dep. Postmasters, Antigonish, Robert N Henry; Tracadie, Dominick Dorley, Esqrs. Trustees of the Academy, Alex McDonald, M. D., Geo A Blanchard, Wm C Hierlihy, and Geo. Brennan, Esqrs. Comm'rs of Schools. Rev. Thos Trotter, Rev Colin McKinnon, Alex McDonald, Hugh McDonald, Geo Brennan, and Richd J Forestall, Esqrs. Comm'r's of Streets, Jno W Irish, Jno R Power, and Aaron D Harrington, Esqrs. Board of Land Commissioners, R J Forrestall, E H Harrington and Alex Thompson, Esqrs, Dep. Land Surveyor, Alex Thompson, Esq.

Agricultural Societies, SYDNEY, Central—*Prest*. Geo Brennan; *Sec'y*. W. A. Henry, Esqrs. Arisaig Branch—*Prest*. Peter McNiel; *Sec'y*. Edm Corbet, Esqrs. Tracadie Branch—*Prest*. Jas Randall; *Sec'y*. Mich Pottey, Esqrs. St. Andrew's Branch—*Prest*. Angus McDonald; *Sec'y*. Don McDonnell, Esqrs.

County of Guysborough.

High Sheriff, M. McLean, Esq. *Coroner*, Stewart Campbell, Esq.

Supreme Court sits at Guysboro' on the 3d Tues. of June; and 3rd Tues. of October. Dep. Proth'y, Wentworth Taylor, Esq. Comm'rs for taking Bail in the Supreme Court, Went. Taylor, Don Sinclair, Chas Archibald and Robt Hartshorne, Esqrs.

General Sessions of the Peace, held at Guysboro', on the 1st Tues. of January and 1st Tues. of May; and at St. Mary's on the 1st Tues. of July.

Justices of the Peace to execute all Acts relating to Insolvent Debtors, and all other Acts which Judges of the late Inferior Court were formerly empowered to perform out of Court;—Jos Marshall, *Hon.* R M Cutler, Went. Taylor, Robt Hartshorne, Fras Cook, Abner Atwater, Edw J Cunningham, Hugh McDonald, Thos Glencross, Wm McKeen, Wm Bent, Jno G Marshall, Wm Hart, Jno Kirk, and Alex Manson, Esqrs.

Justices of the Peace, Jos Marshall, (Custos), *Hon* R M Cutler, Wentworth Taylor, Chas Archibald, Robt Hartshorne, Chas Brodie, Francis Cook, Abner Atwater, Jos G Hadley, Wm O Heffernan, David Dobson, Edw Irish Cunningham, Edmund H Frenchville, Abraham N Whitman, Jno O Connor, Jas B Hadley, Wm Bigelow and Simeon Gilfen; *Dis. of St. Mary's*, Hugh McDonald, (Custos), Wm McKeen, Thos Glencross, Jno Smith, and Wm Bent, Esqrs. *Clerk of the Peace*, Wm O Heffernan, Esq.

Court of Probate, *Dis. of Guysboro'*—Judges, W F DesBarres; *Dis. of St. Mary's*, Hugh McDonald. Registrar, Wentworth Taylor, Esqrs. Dep. Registrar's of Deeds, *Guysboro'*, Robt Hartshorne; *St. Mary's*, Hugh McDonald, Esqrs. Coll'r of Customs, and of Colonial Duties, Duncan McColl, Esq. Coll'rs of Light Duty, *Guysboro'*, Duncan McColl; *Little Canso*, Wm Bigelow; *Gut of Canso*, Jno Jas B Hadley, Esqrs. Dep. Postmaster, *Hon* R M Cutler. Comm'rs. of Streets, Jno Jost, Wm Walsh, Jno Edw Irish, Aug Cunningham, and W J Scott, Esqrs. Clerk of Licence, Stewart Campbell, Esq. Board of Land Commr's. H McDonald, Went Taylor, Wm Bent and Wm McKeen, Esqrs. Dep. Land Surveyor, R Hartshorne, Esq. Comm'rs. of Schools, District of *Guysboro'*, *Hon* R M Cutler, Rev. Chas J Shreve, Rev. Rich'd Mihan, Robt Hartshorne, Went Taylor, Duncan McColl, and Stewart Campbell, Esqrs. District of *St. Mary's*, Rev. --- Campbell, Hugh McDonald, Thos Glencross, Wm McKeen, and Wm Bent, Esqrs. Trustees of the Academy, *Hon* R M Cutler, Wm F DesBarres, and Wm Hart, Esqrs. Health Officers, Doctors Jno Pike and Alex Mitchell.

County of Cumberland.

High Sheriff, Joshua Chandler, Esq. Deputy at Parrsboro', Mr J W Smith. *Coroners*, John Morse, Chas Scales, W W Bent, and Lewis Jenks, Esqrs.

Supreme Court sits at Amherst on the 3rd. Tues of June, and 1st Tues. of October. *Dep. Proth'y.* Silas H. Morse, Esq. Comm'rs for taking Bail in the Sup. Court, Silas H Morse, and Chas D. Roach, Esqrs.

General Sessions of the Peace, held at Amherst on the 1st Tuesday of January.

Justices of the Peace to execute all Acts relating to Isolvent Debtors, and all other Acts which Judges of the late Inferior Court were formerly empowered to perform out of Court:—*Hon.* Danl McFarlane, Robt McG Dickey, Mich Gordon, Wm W Bent, and Wm Fowler, Esqrs. Comm'rs for taking affidavits to be read in the Sup Court, Silas H. Morse, Hon D McFarlane, and Jas Ratchford, Esqrs.

Justices of the Peace, *Hon* Danl McFarlane, (Custos). Gaius Lewis, Jno Morse, Geo Bergman, Jas McNab, R McG Dickey, Jno Johnston, Wm Smith, Mich Gordon, Luther Lusby, Wm Fowler, Josh Huestis, H G Pineo, Jacob G Purdy, C Baker, Jno Bent, Amos Black, Jos N B Kerr, W W Bent, Wm Waugh, Peter Tidd, Jas Fullerton, Jas Ratchford, Eben Kerr, Jesse Lewis, Jno Roach, Jas B Davidson. Amos S Blenkhorn, Jos Oxley, Nat Angus, Jas Kirkpatrick, Thos Swallow, Isaac Bliss, Randolf Morris, Jas Page, Stephen Fulton, Jno Blinkhorn, Thos Reed, Henry Harrison, Jas W Delaney, Asher Black, Jno W Oxley, Elisha Cutten, and Timothy Wetherby, Esqrs. Clerk of the Peace, Silas C Morse, Esq.

Court of Probate, *Judge*, C Inglis Halliburton; Registrar, Robt B Dickey, Esqrs. Dep. Reg'rs. of Deeds—*Parrsboro'*, Jas Ratchford; *Amherst*, Gilbert Purdy, Esqrs. Coll'rs. of Customs—*Amherst*, Mich. Gordon; Wallace, Jas. Hill; Parrsboro', T D Dickson, Esqrs. Coll'rs. Colonial and Light Duties.—*Parrsboro'*, Jno W Smith; *Amherst*, Joshua Chandler; *Wallace & Pugwash*, Jas McNab, Esqrs. Dep. Postmasters—*Parrsboro'*, Jas Ratchford; *Amherst*, Jno Smith; *Pugwash*, Geo Bergman, Esqrs. Comm'rs. of Schools, Rev. G Townshend, Rev. Wm Wilson, Rev. Chas Tupper, Jas S Morse, *Hon.* Danl McFarlane, R McG Dickey, Jos Oxley, Jas Kirkpatrick, and Thos Logan, Esqrs. Trustees of the Academy, Rev. Chas Tupper, Jas S Morse, Stephen Fulton, and Robt B Dickey, Esqrs. Board of Land Comm'rs., Joshua Chandler, W P Moffat, Thos Logan, Jesse Lewis, Jos N B Kerr and Jno W Baker, Esqrs. Dep. Land Surveyors, And N Stevens, Jas McNab, Gaius Lewis, and Thos Logan, Esqrs. Health Officer, Joseph Bell. M D, Esq.

Agricultural Societies—RIVER PHILIP—Prest.
Sec'y. Amos Black, Esq. WALLACE—Prest. Hon.

D McFarlane. Sec'y. Danl B Munro, Esq. PARRSBORO'—Prest. T D Dickson; Sec'y. Jno W Smith, Esqrs.

County of Hants.

High Sheriff Charles J Wilkins, Esq. *Coroners*, Nathaniel Jenkins, J. Smith and Isaac Smith, Esqrs.

Supreme Court sits at Windsor, last Tues. of April; and 3rd Tues. of October. Dep. Proth'y. and Clerk of the Peace, E F Harding, Esq. M D.

Comm'rs. for taking Bail in the Sup. Court.—E. F. Harding, M. D., and Asa Torrey, Esqrs.

General Sessions of the Peace, held at Windsor, on the 1st Tues. of October.

Justices of the Peace to execute all Acts relating to Insolvent Debtors, and all other Acts which Judges of the late Inferior Court were formerly empowered to perform out of Court:—Jas. Sangster, Jno O King, Asa Torrey, Rich'd. A. McHeffey, Jno. Cochran, R. Smith, Jacob Withrow, Elkanah Young, Benjm Curry, Jon M Smith, and Chas Ingles, Esqrs.

Justices of the Peace—W. H. Shey, (Custos), Benj Dewolf, Jos Sentell, Jno Dimock, Rich Smith, Danl Wier, Wm O'Brien, Jno Allison, Thos King, Benjm Smith, Jno Cochran, Saml Dennison, Jno Otis King, Rich A. McHeffey, Fras. Parker, Wm Mumford, Jno N Grant, Asa Torrey, Nat Jenkins, Saml Palmer, Jas Sangster, Jno Smith, Thos Moxon, Arthur McNutt Cochran, Wm. Sanders, Geo McKay, Ichabod Dimock, Jas Allison, Wm Salter, Edw Murphy, Jos J Blackburn, Benj Densmore, Alex McPhee. Wm Blois, Geo Armstrong, Jas Salter and Jacob Withrow, Esqrs.

Court of Probate, Judge, Lewis M Wilkins, Jr.; Registrar, P. M. Cunningham, Esqrs. Dep. Reg'r of Deeds, Asa Torrey, Esq. Collr. of Customs, and of Colonial and Light Duties, Reginald B. Porter, Esq. Dep. Postmasters, *Windsor*, Jas L Dewolf; *Petite*, F Parker; *Rawdon* J Withrow, Esqrs, Commr's. of Streets, *Windsor*, Asa Torrey, P M Cunningham, Chas Smith, and Jas Shand; *Falmouth*, N Davidson, E. Payzant, C. Wilson, Jno. Armstrong, Thos Curry, Mich Baker and P Walker; *Village of Maitland*, Rich'd Smith, Adam Dickie, and Alex Nelson, Esqrs. Commr's of Schools, Rev W C King, Lewis M Wilkins, Jr., W H Shey, E F Harding, M. D. and Jno. Allison, Esqrs. U. S. Consular Agent, L M. Wilkins Jr. Esq. *Avon Bridge Company*, Directors, Thos C Haliburton, Pres.; Benjm Dewolf, WH Shey, and Lewis M Wilkins, Jr, Esqrs. Sec'y and Treasurer, Harry King, Esq. Clerk of Licence, Mr Jno Stark. Health Officer, F C Pike, M D Esq. Board of Land Commr's., Benjm Smith, Chas J Wilkins and W O'Brien, Esqrs. Deputy Land Surveyors, Wm O'Brien, Jacob Withrow, and Andw Harvey, Esqrs. *Bank of Nova-Scotia*—Windsor Agency—Agents, Harry King & Jas D Fraser, Esqrs.

Agricultural Societies, WINDSOR—Prest. R. A. McHeffey; Sec'y. Saml Palmer, Esqrs. East Hants—Prest. Rich'd Smith; Sec'y. Wm Blois, Esqrs. NEWPORT, Prest. Ichabod Dimock; Sec'y. Jas W Allison, Esqrs.

Windsor Fair—Held at Windsor, on the Fair Ground annualnually, on the first Tuesday and Wednesday of Oct. for the Exhibition and Sale of Horses, Horned Cattle, Swine and Sheep, Farming Utensils, Seeds and Agricultural Produce.

County of Kings.

High Sheriff, W C Campbell, Esq. *Coroners*, Wm C Moore, Jas Allison, Abr VanBuskirk, Jno Fisher, and Jno E Forsyth, M D Esqrs.

Supreme Court sits at Kentville, 1st Tues of May, and 2d Tues of Octr. *Dep. Proth'y., and Clerk of the Peace*, Wm H Chipman, Esq. Comm'rs. for taking Bail in the Sup. Court; Wm H Chipman, Caleb H Rand, Jas Harris and T B Campbell, Esqrs.

General Sessions of the Peace, held at Kentville on the last Tues of October.

Justices of the Peace to execute all Acts relating to Insolvent Debtors, and all other Acts which Judges of the late Inferior Court were formerly empowered to perform out of Court:—Wm A Chipman, Jas D Harris, Caleb H Rand, Jno F Hutchinson, Harris Harrington, Elisha Dewolf, Jas Harris, Hugh L Dickey, Caleb R Bill, Rich'd Starr, Edw Palmer, Henry Magee, Seth Burgess, Mayhew Beckwith, and Jno Wells, Esqrs.

Justices of the Peace, Wm A Chipman, (Custos), Jno Wells, Shearman Dennison, Jas D Harris, Jas N Crane, Harris Harrington, Caleb H Rand, *Hon* Jno Morton, Elisha Dewolf, Wm C Campbell, Saml Chipman, Jas Harris, Simon Fitch, Hugh L Dickey, Seth Burgess, Caleb R Bill, Henry Magee, Jon Crane, Jno Patterson, Geo D Pineo, Edw Palmer, Nathan Davison, Geo Lockwood, Rich'd Starr, Jno F Hutchinson, Wm Johnson, Mayhew Beckwith, Jno Lyons, Nathan Parker, Alex Patterson, 3rd. Wm Miller, Chas H Brown, Thos Lovett, Samul Sharp, Fairfield Smith, Nathan Lockhart, Edw P Borden, Jas Levi Lockhart, Abr Gesner. M D., Jas Wm Harris, and Thos Tupper, Esqrs.

Court of Probate, Judge, Jno C Hall; Registrar, Wm H Chipman Esqrs. Dep. Reg'r of Deeds, Thos B Campbell, Esq. Coll'r of Customs, and of Colonial and Light Duties, David Whidden, Esq. Seizing Officers, Messrs W H Lovett, Jno Givan, and Wm Starr. Dep. Postmasters, *Kentville*, Jno F Hutchinson, *Wolfville*, E Dewolf; *Aylesford*, J Van Buskirk, Esqrs. Comm'rs of Schools, Caleb, H Rand, Elisha Dewolf, Wm H Chipman, Hugh L Dickey, Nathan Tupper, Wm Miller, and Caleb R Bill, Esqrs. Board of Land Comm'rs., *Hon* Jno Morton, W C Campbell, and Wm Johnson, Esqrs. Dep. Land Surveyors, Wm Johnson, C Patterson, and A Armstrong, Esqrs.

Agricultural Societies, HORTON,—Prest. T. A. S. Dewolf; Sec'ys Jas Harris, and Chas W H Harris, Esqrs. Cornwallis.—Prest. Hugh L Dickey; Sec'y. C C Hamilton, Esqrs. Western Branch. Prest. Silas Bishop; Sec'y. Jno Lyons, Esqrs. Aylesford—Prest Rev Henry L Owen. Sec'y. Jas D Van Buskirk, Esq.

County of Queens.

High Sheriff, Robert Roberts, Esq. *Coroner*, Freem n Tupper, Esq.

Supreme Court sits at Liverpool on the 4th Tues. of April; and 2d Tues. of October. Dep. Proth'y J Barss jr Esq. Comm'rs for taking bail in the Sup. Court, Inglis Van Buskirk, and Jas Barss, Esqrs.

General Sessions of the Peace, held at Liverpool on the Friday before the 4th Tuesday of April.

Justices of the Peace to execute all Acts relating to Insolvent Debtors, and all other Acts which Judges of the late Inferior Court were formerly empowered to perform out of Court:—Jas R Dewolf, Caleb Seely, Elisha Freeman, Jno Campbell, Jas More, Smith Freeman, and Eph Mack, Esqrs.

Justices of the Peace, Jas R Dewolf, (Custos), Isaac Dexter, Jno Barss, Jas Barss, Wm B Taylor, Nath Smith, Jno Campbell, Freeman Tupper, Whitman Freeman, Caleb Seely, Jno L Darrow, Andw Cowie, Ephraim Mack, Henry Fader, Colin McVicar, Jas F Moore, Zoheth Freeman, Rich'd Carder, and Smith Freeman, Esqrs. Clerk of the Peace, F W Collins, Esq.

Court of Probate, Judge, Joshua Newton; Reg'r. Samuel P Fairbanks, Esqrs. Coll'r of Customs; and of Colonial and Light Duties, Joshua Newton, Esq. Acting Landing Waiter & Searcher, Jno H Freeman, Esq. Tide Waiter and Searcher, Nat. Freeman, Esq. Dep Reg'r of Deeds, Jas R Dewolf, Esq. Comm'rs of Streets, *Liverpool*, Rich'd Mulhall, Wm Johnson, and Inglis Van Buskirk; *Port Medway Town*, Chas Atkins, Wink A Cogswell and Geo Manthorn, Esqrs. Comm'rs of Schools, Rev J T T Moody, Rev Jas Doyle, Joshua Newton, Jno Barss, Nat Smith, and Saml P Fairbanks, Esqrs. Dep. Postmaster, Thos P Calkin, Esq. U. S. Consular Agent, Snow Parker Freeman, Esq. Trustees of Public Property, S P Fairbanks, Wm B Taylor, and Jno Campbell, Esqrs. Liverpool Academy, Trustees, Snow P Freeman, Edw C Barss, Andw Cowie and Thos R Patillo, Esqrs.; Principal, Mr Jas Breading; Asst. Mr Henry Pope.

Board of Land Comm'rs., Wm B Taylor, Robt Roberts, and Whitman Freeman, Esqrs. Dep. Land Surveyor, Whitman Freeman, Esq. Bank of Nova Scotia.—Liverpool Agency—Agents, S P Fairbanks and , Esqrs.

Agricultural Society, BROOKFIELD—Prest. Jas B McLeod; Sec'y. Lewis Smith. Esqrs.

County of Lunenburg.

High Sheriff, Henry Kaulback, Esq. *Coroner*, Jno Creighton. Esq.

Supreme Court sits at Lunenburg on the Thursday before the 3d Tuesday of April; and on the 3d Tuesday of October. *Dep. Proth'y.* Henry Ernst, Esq. Comm'rs for taking Bail in the Sup. Court, Henry Ernst, Jas S Wells and Wm Ross, Esqrs.

General Sessions of the Peace held at Lunenburg on the 2d Monday of April.

Justices of the Peace to execute all Acts relating to Insolvent Debtors, and all other Acts which Judges of the late Inferior Court were formerly empowered to perform out of Court;—Jno Heckman. *Hon.* Wm Rudolf, Jno Pernette, Jas, S Wells Jno Hunt, Geo Mitchell, and Wm S Morris, Esqrs.

Justices of the Peace, Jno Heckman, (Custos), Jno Pernette, Jas Walker, Wm Alexander, Jas S Wells, Jno Hunt, *Hon.* Wm Rudolf, Geo Mitchell, Wm S Morris, W Greaves, Caleb A Shreve, Joseph P Miller, Edw J Ross, Mich Rudolf, Jos Parks, Jas Nicholson, Robt D Clarke, and Danl Dimock, Esqrs. Clerk of the Peace, Chas B Owen, Esq.

Court of Probate, Judge, Jno Creighton; Registrar, Geo T Solomon, Esqrs. Dep. Reg'r of Deeds, Jno Hunt, Esq. Coll'r. of Customs, J H Moyle, Esq. Coll'r. of Colonial Duties, Chas B Owen, Esq. Coll'r. of Light duty, Danl Owen, Esq. Dep. Postmasters, Lunenburg, C Godfrey; Chester, J S Wells, Esqrs. Comm'rs. of Streets, Lunenburg, Wm Ross, Joshua Kaulback, and Adolphus Gaetz; *Chester*, Jno Wm Marvin, Mich Schmidt, and Jas Mosher, Esqrs. Comm'rs of Schools, Rev J C Cochran, Rev Jas Shreve, D D Rev Chas E Cossman, Rev D A Fraser, Rev Wm Webb, Rev Jas Doyle, Rev Wm Duff, Rev Jos Dimock, Geo Ernst, and Jno Heckman, Esqrs. U S Consular Agent, C B Owen, Esq. Board of Land Comm'rs, Jno Creighton, Henry Kaulback, Jos P Miller, and W S Morris, Esqrs. Dep. Land Surveyors, W S Morris, and T Holland, Esqrs. Trustees of La Have Common, Messrs Jno Himmelman, and Martin Sperry.

Agricultural Societies, CHESTER.—Prest Edw Zwicker, Esq. Sec'y Jas S Wells, Esq. Mahone Bay.—Prest Benj Zwicker, Esq. Sec'y Jno A Jost, Esq.

County of Annapolis.

High Sheriff. Edw H Cutler, Esq. *Coroners*, Peter Bonnett Jno Saunders, G F Ditmars, Jno Ross, Walter Willett. Stphen Crosscup, Asa Foster, J B Bonnett, Jno Kennedy, and Morrison Oakes, Esqrs.

Supreme Court sits at Annapolis 2d Tuesday of May, and 1st Tuesday of Octr. Dep. Prot'hy. and Clerk of the Peace, Saml

Cowling, Esq. Comm'rs for taking Bail in the Sup. Court, Saml Cowling, Henry Goldsmith and Richard James, Esqrs.

General Sessions of the Peace, held at Annapolis on the third Tuesday of April; and last Tuesday of October.

Justices of the Peace to execute all Acts relating to Insolvent Debtors, and all other Acts which Judges of the late Inferior Court were formerly empowered to perform out of Court:—Geo Robinson, Jas R Lovett, Jno Ditmars, Rich'd James, Major Chipman, Israel W Ruggles, and Peter Bonnett, Esqrs.

Justices of the Peace, Thos Ritchie, (Custos), Saml Chesley, Jno Ditmars, Geo Robinson, Jas R Lovett, Jas Hall, Wm Randall, Richard James, Zebulon Phinney, Jno Wiswall, Jno H Chipman, Seth Leonard, Israel W Ruggles, Henry Hudson Peter DeLancey, Jno Tupper, Jos Shaw, Chas Whitman, Major Chipman, Jas. Whitman, GeoVroom, Wm Harris, Saml B Chipman, Henry Gesner, Dav C Landers, Peter Bonnett, Jno Bath, Jno Roope, jr., Angus M Gidney, Hanly Starritt, Edw Eaton, Weston Hall, Wm B Turnbull, Geo Harris, Alex Fowler, Jno Kempton Thos Bogart, Jas Gray, Phineas Oaks, Danl Nichols, Jno. Ross, Walter Willett, Jno. Mills, Jas Potter, and Moses Shaw, Esqrs.

Court of Probate, Judge, Geo S Milledge; Registrar, Edw H Cutler, Esqrs. Dep. Reg'r of Deeds, E H Cutler, Esq. Coll'r of Customs, Henry Goldsmith Esq. Coll'rs of Colonial and Light Duties, *Dis. of Annapolis*, Timothy C Tobias; *Dis. of Wilmot*, Thos James, Esqrs. Seizing Officers, Gilbert F Ditmars, Thos James, and Robt Parker, Esqrs. Landing Waiter, Guager and Seizing Officer, Geo S Milledge, Esq. Dep. Postmasters, *Annapolis*, Saml Cowling; *Lawrence Town*, S B Chipman; *Bridgetown*, Thos Spurr; *Wilmot*, A Gibbon; *Clements*, G F Ditmars, Esqrs. Comm'rs of Schools, Rev E Gilpin, Rev J M Campbell, Rev. I E Bill, H Goldsmith, Thos James, Major Chipman, and Thos James, Esqrs. Comm'rs of Streets, *Bridgetown*, Jno E Dodge, Jno Neilly, Jno Ward, Wm H Hoyt; *Annapolis*, Welcome Wheelock, Thos Eason and T C Tobias, Esqrs. Fire Wardens, W Ruggles and Jas Gray, Esqrs. Bridgetown Fire Engine Company, Wm H Hoyt, Capt; Jno Eason, Jno C Neily, Jno Wade, Edw T Ruggles, Edwin Morse, Jno McCormick, Stephen Thorne, and Hugh McCully. Board of Land Comm'rs Wm Holland and E H Cutler, Esqrs.

Agricultural Societies, BRIDGETOWN.—Prest Jno Bent, Esq. Sec'y. Rev Jas Robertson. Annapolis.—Prest Jno Ditmars Esq. Sec'y, Geo S Milledge, Esq. Wilmot, Prest. ——— Sec'y, Jon Woodberry, Esq.

County of Digby.

High Sheriff, Jacob Roop, Esq. *Coroners*, Thos White, Thos Ruggles, Chas Jones, Saml Doucette, Jno Ward, & Edw J Budd, Esqrs.

Supreme Court sits at Digby 3d Tues of May; and last Tues of Sept. Dep. Proth'y and Clerk of the Peace, Henry Stewart,

Esqr. Comm'rs for taking Bail in the Supreme Court, Henry Stewart and Thos Smalle, Esqrs.

General Sessions of the Peace, held at Digby on the 1st Tues of July, and 3d Tues of December.

Justices of the Peace to execute all Acts relating to Insolvent Debtors, and all other Acts which Judges of the late Inferior Court were formerly empowered to perform out of Court.—Elk Morton, Cereno U Jones, Chas Jones, Jno Robinson and Chas Budd, Esqrs.

Justices of the Peace, Elkanah Morton, (Custos), Chas Budd, Jno Robinson, Cereno U Jones, Saml Campbell, Colin Campbell, Elisha Payson, Jno M Segoigne, Saml Doucett, Benj Potter, Chas McCarthy, Jno Ward, Jno McNeil, Fredk A Robichau, Jas Harris, Edw Hegan, Jas Holdsworth, Anselm F Commo, Jas H Fitz Randolph, Stephen Payson, Edw A Jones, Wm Nichole, Robt Journey, Jones Morehouse, Jno Oliver Vail, Thos Smalle, Thos Ruggles, Chalton Sabaen, and Thos O'Brien, Esqrs.

Court of Probate, Judge, Lemuel D Morton,; Registrar, Chas Budd, Esqrs. Dep. Reg'r of Deeds, Guy C Jones, Esq. Coll'rs of Customs, *Digby*, Jas Annand; *New Edinburgh*, Saml Campbell, Esqrs. Surveyor of Shippping, *New Edinburgh*, Jno Hood, Esq. Coll'rs of Colonial Duties, *Digby*, Elkanah Morton; *Weymouth*, H D Ruggles; *Brier Island*, Elisha Payson, Esqrs. Coll'rs of Light Duty, *Digby*, Jas Annand; *Weymouth*, H D Ruggles; *Brier Island*, Elisha Payson, Esqrs. Seizing Officers, *New Edinburgh*, Jno Hood; *Weymouth*, G C Jones, Esqrs. Dep Postmaster, Henry Stewart, Esq. Comm'rs of Schools, *Dis. of Digby, including the township of Digby, Hillsburg, and Weymouth*, Rev Wm Bullock, Cereno U Jones, Chas Budd, Jas Fitz Randolph and Jno Robinson; *Dis. and Township of Clare*, ——— ———, Rev Z L'Eveque, Chas M'Carthy, Fras Bourneuf, and Benjm Belliveau, Esqrs. Trustees of Digby Academy, Rev Wm Bullock, Jas A Dennison, Wm L Bent, and Colin Campbell, Esqrs. County Treasurer, Chas Budd, Esq. Comm'rs of Streets, Jno Robinson and Wm Farnham, Esqrs. Board of Land Comm'rs, Jas Holdsworth, and Alpheus Jones, Esqrs. Dep. Land Surveyors, Thos Smalle, Thos Ruggles, Alpheus Jones and Jacob Roop, Esqrs.

Agricultural Societies.—CLARE—Prest. Fras Bourneuf, Esq. Sec'y. Mark Doucett, Esq. Weymouth—Prest. Colin Campbell Esq. Sec'y. G C Jones, Esq.

County of Shelburne.

High Sheriff, Cornelius White, Esq. *Coroners*, T J Crowell, and Israel K Wilson, M D Esqrs.

Supreme Court sits at Shelburne, on the Tues. next after the 4th Tues. of April; and on the 1st Tues. of October. Dep. Proth'y.; Clerk of the Peace; and Clerk of Licence, Isaac G Enslow, Esq.

Comm'rs for taking Bail in the Sup Court; Isaac G Enslow, Cornelius White and D B McKenna Esqrs.

General Sessions of the Peace, held at Shelburne, on the 1st Tues. of May, and 1st Tues. of October.

Justices of the Peace to execute all Acts relating to Insolvent Debtors, and all other Acts which Judges of the late Inferior Court were formerly empowered to perform out of Court.--Thos Crowell, G H Deinstadt, W Sargent, Josiah Coffin and Robt Currie, Esqrs.

Justices of the Peace, Thos Crowell, (Custos) Robt Currie, Cornelius White, Jas Geddes, Wm B Sargent, Thos Johnston, Geo H Deinstadt, Obadiah Wilson, Winthrop Sargent, Josiah Coffin, Saml Reynolds, Saml O Doane, Wm Sargent, Jas Smith, jr. Jno Sargent, Peter Spearwater, Matt Dripps, McKenna, Wm J Bell, Jno Lyle, Thos Dane, Andw Barclay, Wm Muir, Gilbert McKenna, and Jno Locke, Esqrs.

Court of Probate, Judge, Gustavus P Haliburton; Registrar Cornelius White, Esqrs. Dep. Reg'r. of Deeds, Cornelius White, Esq. Dep. Postmaster, R S Thompson, Esq. Coll'rs of Customs and Seizing Officers, *Shelburne*, Anthony F Forbes; *Barrington*, Jno Crews, Esqrs. Coll'rs. of Colonial and Light Duties, *Shelburne*, Cornelius White; *Barrington*, Jno Crews, Esqrs. Commissoners of Schools, *Eastern District*, Rev Thos H White, Josh Snow, Robt Currie, Enos Churchill; *Western District*, Wm Robertson, Thos O Geddes, Jno W Homer, O Wilson, jr. and Winthrop Sargent, Esqrs. Trustees of the Academy, Jno Robertson, Cornelius White, Matt D McKenna, Winthrop, Sargent and Enos Churchill, Esqrs. U S Consular Agent, Jno Robertson, Esq. Board of Land Comm'rs, Jno Sargent, Cornelius White, Jas Hamilton, Alex Hamilton, Joshua Snow, Geo H Deinstadt, and Geo Snyder, M D. Eqrs. Dep. Land Surveyors, A D Harrington, and Jas Hamilton, Esqrs.

Agricultural Societies—Sable River—Prest. Peter Spearwater, Esq. Sec'y. Robert Currie, Esq. BARRINGTON—Prest. Obadiah Wilson, Esq. Sec'y. Jos Wickens, Esq.

County of Yarmouth.

High Sheriff, John Bingay, Esq. *Coroners*, Geo Bingay, and Matt Jeffery, Esqrs.

Supreme Court held at Tusket Village, on the Tues next but one after the 4th Tues of April; and at Yarmouth on the last Tues. of Septr. Dep Proth'y Herbert Huntington, Esq.

Comm'rs for taking Bail in the Supreme Court, Herbert Huntington, Henry G Farish, and Abr Lent, Esqrs.

General Sessions of the Peace, held at Tusket Village, on the last Tues of April, and at Yarmouth, on the 3rd Tuesof Sept.

Justices of the Peace to execute all Acts relating to Insolvent Debtors, and all other Acts which Judges of the late Inferior Court were formerly empowered to perform out of Court.—Henry G Farish, Abraham Lent and Benj, Bingay Esqrs.

Justices of the Peace, Henry G Farish, (Custos), Gabriel B Van Norden, Benj Bingay, *Hon.* Jas Bond, Reuben Clements, Amos Baker, Jno Bingay, Jno McKinnon, David Van Norden, Abr Lent, Jno Ryder, Simon D'Entremont, Thos Killam, Jno Sanders, Caleb Cook, jr. Matt Jeffery, *Hon.* Stayley Brown, Jno Murray. Israel Harding, Nathan Hilton, & Elisha W B Moody. Esqrs.

Clerk of the Peace and Clerk of License, Jno Tooker, Esq.

Court of Probate.—Judge, Thos V B Bingay; Reg'r. Henry A Grantham. Esqrs. Dep. Reg'rs. of Deeds, and Postmaster, Henry G Farish, Esq. Collectors of Customs, *Yarmouth*, Arthur White; *Argyle*, Jno McKinnon, Esqrs. Warehouse Keeper, Landing Waiter and Searcher, *Yarmouth*, Alex J Babington. Esq. Surveyor of Navigation, and Broker, Benjm Barnard, Esq. Gauger, Jos B Bond, Esq. Coll'r of Colonial Duties, H G Farish, Esq. Seizing Officer, Jno Phillips, Esq. Coll'rs of Light Duty, *Yarmouth*, Jos B Bond; *Argyle*, D Van Norden, Esqrs. Comm'rs of Schools, Dis. and Township of *Yarmouth*, H G Farish, Jno Bingay, Jno Murray, *Hon.* Stayley Brown and Wm Harris; Dis. and Township of *Argyle*, Jas Lent, Jno Burke, Jno Ryder, Dominique Boudreau and Israel Harding, jr. Esqrs. Comm'rs of the Public Cemetery, *Hon.* Stayley Brown, Eben Porter, and Wm H Townshend, Esqrs. U S Consular Agent, H'y A Grantham, Esq. Agent for Lloyds, E W B Moody, Esq. Board of Land Comm'rs, H Huntington, Jno Bingay and Abr Lent, Esqrs. Dep. Land Surveyors, H Huntington and Abr Lent, Esqrs.

Bank of Nova Scotia—Yarmouth Agency—Agents, *Hon* Stayley Brown, and *Hon* Jas Bond.

Agricultural Societies.—YARMOUTH, Prest. *Hon.* Jas Bond, Sec'y. Jos B Bond. Esq.—ARGYLE. Prest. Matt Jeffery; Sec'y. Jas Bingay, Esqrs.

County of Cape-Breton.

High Sheriff, Joshua W Weeks, Esq. *Coroners*, Jno L Hill, and Alfred Haliburton. Esqrs.

Supreme Court sits at Sydney on the last Tues. of May; and on the last Tues of Sept. Dep. Proth'y., Chas E Leonard, jr., Esq. Comm'rs for taking Bail in the Supreme Court, Chas E Leonard. Chas R Ward, and Wm Ouseley, Esqrs.

General Sessions of the Peace, held at Sydney, on the first Tues. of March.

Justices of the Peace to execute all Acts relating to Insolvent Debtors, and all other Acts which Judges of the late Inferior Court were formerly empowered to perform out of Court:—Chas E Leonard, *Hon* Peter H Clarke, Chas R Ward, Cha McAlpine, Ken McLeod and Jno Bourinot, Esqrs.

Commissioners Court held at Sydney on the 1st Monday of Jan. March, May, July, Sept. Nov. Commissioners, Chas E

Leonard, *Hon* P H Clarke, Thos S Bown, Chas Barrington, and Jno L Hill, Esqrs.

Justices of the Peace, Chas E Leonard (Custos), *Hon* Peter H Clarke, Robt Gammell, Jno McKinnon, Jno Meloney, Chas Barrington, Chas McAlpine, Wm Ouseley, Jno L Hill, Thos S Bown Chas R Ward, Jno Clarke, Murdo McAskill, Ken Chisholm, Ken McLeod, Robt K Masters. Don McLeod, Jas R Dodd, Phillip Dodd. Robt McNab, Geo Hill, Wm Warren. Jno Bourinot, J McLeod, C Barringten, jr. Saml G Archibald, N H Martin, Wm Jones, Norman McDonald, Duncan Curry, Stephen McPherson, Duncan McRae, Jno Campbell, Arnold Holmes, Thos D Archibald, Jno Campbell, (of St. Paul's Island,) Jas McNeil, Wm Gammell, Jno Scott, Don McNeil, Rodk Ross. Jno Munro, Jos Slattery, Wm Armstrong, Dougald B McNab, Dougald Kennedy, Wm Butler, Jno Fraser, Ronald Ross, Jas Sutherland, senr., and Jas Guinn, Esqrs. Clerk of the Peace, C R Ward, Esq

Court of Probate, Judge, *Hon* Edm M Dodd; Registrar, Jas McKeagney, Esq. Dep. Reg'r. of Deeds, C R Ward, Esq. Coll'rs of Customs, *Sydney*, Henry Davenport; Tide Surveyor, and Seizing Officer, C Barrington; Comptr., Landing Waiter, & Coll'r of Colonial and Light Duties, Chas E Leonard; Seizing Officer, Henry Cowley, Esqrs.

Dep. Postmaster, *Sydney*, N H Martin, Esq. Surveyor Gen. of Lands, Thos Crawley; Asst. Surveyor Gen., H W Crawley, Esqrs. Comm'rs of Schools, Rev H McKeagney, *Hon* E M Dodd. H W Crawley, Chas E Leonard, *Hon* Peter H Clarke, and Saml G Archibald, Esqrs. United States Consul. C H Delavan, Esq. Agent for Lloyds, *Hon* P H Clarke. Firewardens. *Sydney*, *Hon* P H Clarke, C R Ward, and W R Bown, Esqrs. Trustees of the Sydney Academy, Rev Chas Ingles, Rev H McKeagney, *Hon* E M Dodd, Wm Ouseley and Chas. E Leonard, Esqrs. Board of Land Comm'rs., *Hon.* E M Dodd, Joshua W Weeks and G H Gesner, Esqrs. Dep. Land Surveyor, B Cossit, Esq. Comm'rs for encouraging the Seal Fishery, *Hon.* Peter H Clarke, Saml G Archibald, and Jno Bourinot, Esqrs. Comm'rs of Streets. T. Jost, J D Clarke, and Fras Oliver, Esqrs,

Agricultural Societies, SYDNEY.—Prest. Jno Ouseley, Esq. Sec'y. Alfred F Haliburton, Esq. St. Patrick's Channel.—Prest. Dougald Kennedy, Esq. Sec'y. Dougald B McNab, Esq.

County of Richmond.

High Sheriff, John A Fuller, Esq. *Coroner*, Geo E Jean, Esq.

Supreme Court sits at Arichat on the 1st Tues of June; and 1st Tues of Octr. Dep. Proth'y. Andw. Madden Esq. Comm'rs for taking Bail in the Supreme Court, Andw Madden, Peter de Carteret, and Wm Crichton. Esqrs.

General Sessions of the Peace, held at Arichat, on the 1st Tues. of March.

Justices of the Peace to execute all Acts relating to Insolvent Debtors, and all other Acts which Judges of the late Inferior Court were formerly empowered to perform out of Court:—Peter de Carteret, Andw Madden, Jno Janvrin, Arthur Brymer and Wm Crichton, Esqrs.

Commissioners Court held at Arichat, on the 1st Monday of Jan'y, March, May, July, Septr. and Nov. Comm'rs Andw Madden, Jno Ballaine and Wm Crichton, Esqrs.

Justices of the Peace, Jno Jean, (Custos). Clement Hubert, Andw Madden, Chas McNab, Jno Janvrin, Wm Crichton, Peter de Carteret, Jno Ballaine, Geo Bissett, Arthur Brymer, Jno Smith, Henry Martell, Don McLeod, Isaac Nicolle, Henry Cowley, Hector McDonald, Thos Le Noir, Jno R Smith, Jno Morrison, Desire Boudroit, Matt Heller, Wm Quin, Jno Matherson, Wm McCoy, Alex Murchison and Anth'y Oliver, Esqrs. Clerk of the Peace, J Turnbull, Esq.

Court of Probate, Judge, Chas F Harrington; Registrar, Jas Turnbull, Esqrs. Dep Reg'r of Deeds, Jno Turnbull, Esq. Coll'r of Customs, Jno Jean, Esq. Coll'r of Colonial and Light Duties, Jas Turnbull, Esq. Seizing Officer, Mr Simon Donovan. Dep Post-master, *Arichat*, Jno Fuller, Esq. Comm'rs of Schools, Rev Jas Shaw, Rev J B Miranda, Peter de Carteret, Andw Madden, Clement Hubert, and Wm Crichton, Esqrs. Trustees of the Academy, Rev J B Miranda, Rev Pat McKeagney, Peter de Carteret, Andw Madden, Jas Turnbull, Norman McNeill, Jno Janvrin, and Jno R Smith, Esqrs. Board of Land Comm'rs, Jno A Fuller, D McNab, Arthur Brymer and , Esqrs. Dep. Land Surveyors, D B McNab, and Robt Sutherland, Esqrs. Comm'rs. for encouraging the Seal Fishery, Henry Martell, Geo Jean, and Jno R Smith, Esqrs. Comm'rs. of Streets, Henry Martell, Jas Turnbull, Norman McNeil, Jno Janvrin, and Patk C Brennan, Esqrs.

Agricultural Society, RICHMOND, Central.—Prest. Wm Crichton, Esq. Sec'y. Geo E Jean, Esq.

County of Inverness.

High Sheriff, Geo C Lawrence, Esq. *Coroner*, Dunsier Tremain, Esq.

Supreme Court, held at Port Hood, on the 2d Tues. of June; and 2d Tues. of Octr. *Dep. Proth'y. and Clerk of the Peace*, Jno L Tremain, Esq. Comm'rs for taking Bail in the Sup. Court, Jno L Tremain, Thos de St. Croix, and Nat Clough, Esqrs.

General Sessions of the Peace, held at Port Hood on the 1st Tues. of March, and 1st Tues. of Octr.

Justices of the Peace to execute all Acts relating to Insolvent Debtors, and all other Acts which Judges of the late Inferior Court were formerly empowered to perform out of Court:—Andw McDonald, Jno L Tremain, Jno D Tremain, Henry Taylor, Wm McKeen, and Nat Clough, Esqrs.

Commissioners Court held at Port Hood, on the 1st Monday of Jan. March, May, July, Sept. and Nov. Commissioners, Jno L Tremain, Jno Campbell, Irad Hart, Matt Hawley, and Henry Taylor, Esqrs.

Justices of the Peace, Wm. McKeen, (Custos), Jno L Tremain, Irad Hart, Nat Clough, Hugh Skinner, Henry Taylor, Matt Hawley, Ken Chisholm, Jno Campbell, Fredk Bown, Wm Buck, Peter J Bronard, Don McLean, Geo C Lawrence, Don Cameron, Patk Delany, Jas Hawley, Jno Campbell, Thos Etheridge jr., Jno McLeod, Jno D Tremain, Jno McLennan, Angus McLennan, Jno Smith, Don Gray, Jas G McKeen, Peter Smyth, Don McDonald, Jno McLean, Wm McDonald, Alex McLean, Allan McDonald, Thos de St. Croix, Don Beaton, Hugh Campbell, Lauchlin McDonald, and Martin McPherson, Esqrs.

Court of Probate, Judge, Jno L Tremain; Registrar, Hiram Blanchard, Esqrs. Dep. Reg'r of Deeds; Coll'r of Customs; and of Colonial and Light Duties, Jno L Tremain, Esq. Dep. Post-masters, *Port Hood*, Dunsier Tremain; *Lake Ainslie*, Angus McLellan; *Judique*, ——— ———; *Plaister Cove*, Nat. Clough; *Mabou River*, Wm McKeen, Esqrs. Comm'rs of Schools, Rev Alex McDonald, Rev Patrick McKeagney, Rev Peter McLean, Wm Watts, J L Tremain, Wm McKeen, and Nat Clough, Esqrs. Board of Land Comm'rs., Geo C Lawrence, Jas Hawley, Don Cameron and W Revell, Esqrs. Dep. Land Surveyors, Wm Revell and Jas McKenzie, Esqrs. Trustees of Port Hood Academy, Rev Alex McDonald, Rev Pat'k McKeagney, Rev Peter McLean, Rev —— Miller, Peter Smyth, and Jno L Tremain, Esqrs. Comm'rs for encouraging the Seal Fishery, Henry Taylor, Patrick Delaney, and Peter O'Quin, Esqrs.

Agricultural Societies--*Port Hood*.--Prest. Wm McKeen, Esq. Sec'y. Hiram Blanchard, Esq. *Broad Cove*--Prest. Neil McLellan, Esq. Sec'y. Martin McPherson, Esq. *Margaree*--Prest. Miles McDonald, Esq. Sec'y. Jno Munro, Esq.

Staff of the Army.

In Nova Scotia, under the command of Major-General Sir Jeremiah Dickson, K. C. B.

Aide-de-Camp.—Lieut. W. F. Dickson. 62 F.
Asst. Military Sec'y.—Capt. C. Fred. Gibson, 70 F.
Dep. Quarter Master Gen.—Lt. Col. Jno. Bazalgette, unatt.
Major of Brigade.—Major Saml. Tryon, unatt.
Staff Paymaster.—A. G. Blair, Esq.
Dep. Com'y General.—Wm. Henry Robinson, Esq.
Asst. Com. General.—Thos. C. Weir, Esq.
Dep. Asst. Com. General's—Alex. Edwards H. Wm. W. Plant and Edward Monk Jennings Esqrs.
Surgeon to the Forces.—Walter Henry Esq., P. M. O.
Asst. Surgeons to the Forces.—Thos. Alexander, Jno. D. Grant, and Robert Cooper, Esqrs.
Apothecary to the Forces.—Jno. Carter, Esq.
Commandant.—Lt. Col. P. D. Calder, R. E.
Town Adjutant.—Sydney, C. B., Lt. E. Sutherland, h. p.
Barrack Masters.—Halifax, Capt. W. J. Chetwynd. Annapolis, Joseph Norman, ; Sydney, C. B., S. Rigby, Esqrs.
Chaplains.—Halifax, Rev. Jno. Thos. Twining, D. D.; Annapolis, Rev. E. Gilpin ; Sydney, C. B., Rev. Chas. Ingles
Town Sergeant.—Halifax, Wm. Cahill.

Ordnance Department.

Storekeeper, Henry Ince, Esq. Dep. Storekeeper, C. H. Fife, Esqr. Clerks, Jas. Forrester, W. H Tapp, Isaac Rigby, and J. Read, Esqrs.; Assistant Clerks, Wm. Manford, and G. Dupuy, Esqrs. Master Carpenter, Mr. C. N. Fife. Master Armourer, Mr. Wm. Boyd. Gate Porter, Mr. W. Old. Storehousemen, J. Cormack, A. Beecher and C. Grant. Messengers, J. Devlin, and J. Todd.

Engineer Department.

Commanding Officer, Lieut Col. P. D. Calder. Capt. St. A. Molesworth. Lieuts. Chas. Sim, Wm. M. Inglis, Jas. Robt. Mann, J. W. Lovell, and C. R. Binney. Clerk of Works, Rich'd Hawkin, Esq. Clerks, Thos. Goudge, Geo. J. Creed and Alfred Jenkins, Esqrs. Foreman of Works, Mr. Thos. Hounslow. Foreman of Carpenters, Mr. Jno. McKenzie. Master Smith, Mr. Wm Gossip. Foreman of Labourers, Mr. G. Hamilton. Office Keeper and Messenger, Mr. Wm. Pickles.

OFFICERS OF THE ARMY IN NOVA-SCOTIA.

Commandant, Lieut.-Col. CALDER, R. E.

Royal Artillery.

The Royal Arms and Supporters, with a Cannon, "*Ubique*," over the Gun and *Quo fas et Gloria ducunt* below it.

"Waterloo"

Lt. Col.

H G Jackson

Majors

W E Locke
J W Freer

Capt.

F Wodehouse

1st Lts.

R S Allen, *q m*
F W S Neil, *adjt*
Chas T Franklin
A C Pigou

2nd Lt.

F H Chancellor

Adjt F W S Neil, *lt*

Q. M. R S Allen *lt.*

Surg. T M Fogo, M. D.

Blue—facings red.

Royal Engineers

The Royal Arms and Supporters with a Cannon, "*Ubique.*" over the Gun, and *Quo fas et Gloria ducunt* below it.

Lt. Col.

Pat D Calder

Capt.

St A Molesworth

1st Lts.

Chas Sim
Wm MasonInglis
Jas Robt Mann
J W Lovell

2nd Lt.

C R Binney

Scarlet—facings blue velvet.

74th Regt.

The Elephant.
"Seringapatam."
"Assaye."
"Busaco."
"Fuentesd'Onor"
"CiudadRodrigo"
"Badajoz"
"Salamanca"
"Vittoria"
"Pyrenees"
"Nivelle"
"Orthes"
"Toulouse"
"Peninsula"

Col.

Sir P Riall, K C H. *gen.*

Lt. Col.

Eyre J Crabbe, *K H*

Majors.

W W Crawley
J Fordyce

Capts.

C A Campbell, *m.*
A Fra Ansell
Hon T O'Grady
E Clarges Ansell
J Campbell
Annesley Eyre
S F de Saumerez
G Tho Evans
P W L Hawker
Alex Seton

Lieuts.

Edw C Munns
G W Fordyce
C B Cardew, *d p m*
G Monkland, *d adj.*
Rob Walsh, *adj.*
Jno Inman
F W L Hancock
Jas W DeButts
Jas Duff
C Ayl Coates
Tho W Evans
T Walnut
Hon F W H Fane

Ensigns.

J A MacQueen
W B Sleeman
R P Smith
Jno H Borton
Thos H Williams
Fred Fellowes
W C Bruce
J Napier

PM. G G Dunlevie, *lt.*

Adj. R Walsh, *lt*

QM. F Dunbar

Sur. A Cumming

AS. R G Montgomery, M. D.
Wm L Langley, M. D.

Facings White.

Rifle Brigade

2nd Batt.

"Copenhagen"
"Monte Video"
"Roleia"
"Vimiera"
"Corunna"
"Busaco"
"Barrossa"
"Fuentes'dOnor"
"CiudadRodrigo"
"Badajoz"
"Salamanca"
"Vittoria"
"Nivelle"
"Nive"
"Orthes"
"Toulouse"
"Peninsula"
"Waterloo"

Colonel in Chief

Arthur, *Duke of Wellington*, K G G C B & G C H.

f. m.

ColCommandant

Sir D L Gilmour, K C B *lt gen*

Lt. Col.

Richard Irton

Majors

Wm Sullivan
J Alex Henderson

Capts

Henry Capel
C DuPre Egerton
A J Lawrence
E Holt Glegg
J H Esten
Sid Beckwith
Wm H Frankland
W H Bradford
Hon E G Monckton
W L Mellish
W H Beresford
H S Waddington

1st Lieuts.

W S Warren
G B Dawson
A Macdonell
W B Ramsay
F R Elrington, *act paymaster*, r b.
Lord A G Russell
Jos Wilkinson, *ad*
C H Pollen
W M Aitchison
Hon R Charteris
Wm H *Lord* Kilmarnock
M M Hammond *act adj* r.b.
J F Beckwith
Albert de Latour

2nd Lieuts.	Lionel Standish	*PM* J Newbury *lt*	*Regimentals*—
Sir H Tyrwhitt *Bt*	C P Pennington	*Adjt* J Wilkinson,	green, *facings*—
W R C Spencer	C E B Baldwin	*1st lt.*	black.
Hercules Walker	Rich Henviside	*Q M* Ed Flattery	
Geo P Evelyn	Arth Lowther	*Sg* M White *m d.*	
E Newdigate, *act*	Wm Jas Colville	*AS* H Downes, *md*	
qua mas r b	Wm D M Best	J Fraser, *m d*	

Militia of Nova-Scotia.

COMMANDER-IN-CHIEF—His Excellency the Right Honourable LORD VISCOUNT FALKLAND, G. C. H.

Aides-de-Camp { Lieut. Col. Edw. Cunard. jr. 2nd Halifax Regt.
Capt. John H. McNab, N. S. M. *unatt.*

Paymuster-General—Lt. Col. Andw. Richardson, *unatt.*

Adjutant-General—Lt. Col. Edward Wallace, *unatt.*

Quarter-Master-General—Lt. Col. George N Russell, *unatt.*

Major of Brigade—for the middle District, Major The *Hon.* Michael Tobin, *unatt.*

Judge Advocate General—Andrew M Uniacke, Esq.

Surgeon General—Matthias M Hoffman, Esq. *M. D.*

Volunteer Artillery.

1st COMPANY, (Halifax.)

Lt. Col.
Richard Tremain

Major
James Cogswell

Capt
Joshua Lee

Lieuts
R'd Tremain, jr.
Jas Forman, jr.

2nd COMPANY. (Dartmouth.)

Major
Jas Tremain

Capt
Alex Farquharson

1st Lt
Jas McNab

2nd Lt
Alex Lyle

Surgeon

Blue—facings red—lace gold.

1st Hx Regt.

Lt Col
Jas McNab

Majors
John Slayter
Jas Black

Captains
Thos Lydiard
Thos Adams
A B Richardson

P M
Robt Romans
Thos C Kinnear
Edw Binney, *Q m*
Edw Lawson
W G Fife
Arch Sinclair
W G Anderson
Andw McKinlay
S S B Smith

1st Lts.
Wm Roche
Geo Lowes
Geo Mitchell
Thos W Cochran
Geo Pryor
John V Bazalgette
Jas Scott
Geo Gray

2d Lts
Lewis H Jacobs
Jas S Richardson
Wm H Tidmarsh
W M Hoffman, *adj*
Wm Scott
Jon Blanchard
Jas A Rathburn
Chas T Prescott
Pay A B Richardson, *capt*
Q M Edw Binney *capt*
Adj W M Hoffman *lt*
Sur Jas C Hume, *M D*
Ass S R S Black, *M D*
Blue....facings red—lace gold

2d, or (Queen's) Halifax Regt.

Lt. Col.
Hon S Cunard

Majors
Chas J Hill, *lt col.*
G B Creighton

Capts
A G Fraser
J Edw Starr
Jas S Clarke
Henry Pryor, *adj*
H Mignowitz
E Cunard, jr *lt col* (*Aide-de-camp.*)
Geo H Starr
Thos A Bauer
F B LeCain

1st Lts
S L Shannon
J A Bauer
Henry Twining
Chas Wright
Jno Thos Lane
P S Archibald
Jas Cogswell

2d Lts.
Edw Twining
Thos Archibald
Jas Mitchell
Wm Clarke
H'y Harvey
J E Cutler
G E Morton
G A F LeCain
Thos U Tidmarsh
Jno B Leishman

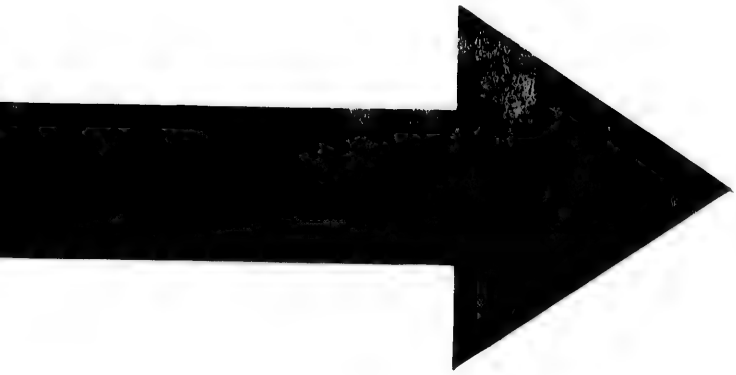

IMAGE EVALUATION
TEST TARGET (MT-3)

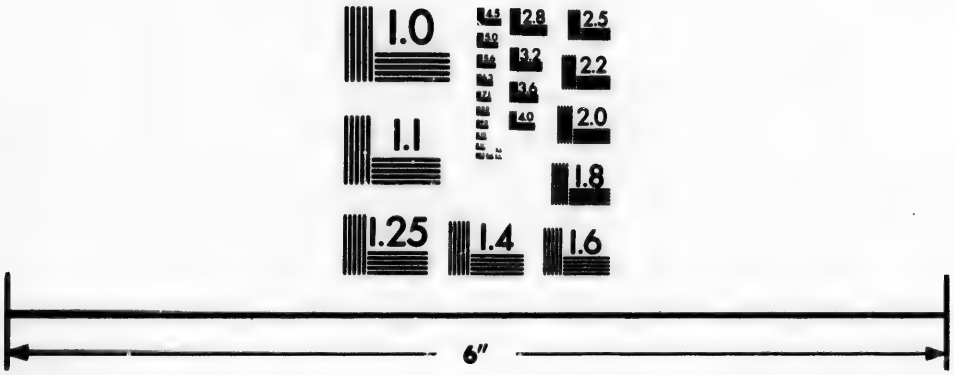

Photographic
Sciences
Corporation

23 WEST MAIN STREET
WEBSTER, N.Y. 14580
(716) 872-4503

2.8
3.2
2.5
3.6
2.2
2.0
1.8
1.1
1.0

Chas Clarke
Adj H Pryor, *cpt*
Pay Hen Boggs
Q M C Keefler
Surg Chas Cogswell, M. D.
Ass S ———
Scarlet—facings blue—lace silver

3d. Hx. Regt.
Lt. Col.
Edw Cunard
Majors
Daniel Starr
Capts
C H Belcher, *adj*
R D Clarke
Jno Leslie
Adam Reid
E Duckett, *P M*
Thos Kenny
Fredk R Starr
J A Findlay
C J Doyle
Arch Harshaw
Wm Scott
1st Lts.
Martin Niforth
Robt Gruber
Chas H Rigby
A H Taylor
B Wier, *Q M*
Jno H Crosskill
J J E DeMolitor
W H Knowlan
2d Lts.
J S Belcher
H S Blanckley
Saml Story, jr.
Jno Anderson
Geo Rollings
Adjt. C H Belcher, *Capt*
P M E Duckett, *capt*
Q m B Wier, *lt.*
Surg W Grigor, *M D*
A S Green——facings black

4th Hx Regt.
Lt Col
Wm A Black
Majors
Edward Pryor, jr
John Parker
Capts
John Parker
Thos Pyke
Peter Power
H Yeomans
W Donaldson
Azor Stevens
Jno Dauphiney
Edw Allison
Nepean Clarke
Adj
W B Hamilton
Ben E Black, *p m*
Arch McDonald
Angus Fraser
Chas M Cleary
Edward Albro
1st Lts
Jno Martin
Chas Hamilton
Geo Leppart
Wm Carritt
Jas Richardson
Andw Mitchell
Robt Lawson
Jas Pryor
Jno Yeomans
J E Hosterman
D B Clarke
Jos Wier
S D S Huyghue
2d Lts
J Buchanan
Edw Ryan
James Saul
Geo Grono
Geo Munro
Chas Grey
Wm J Stairs
Wm Richardson
Wm M Allen, jr.
Wm E Brine
Thos H Mitchell
Adj N Clarke, *cpt*
Pay B E Black, *Cpt*
Q m T Hosterman
Sur A F Sawers
Green——facings black

5th Hx Regt.
Lt Col
H A Gladwin
Major
Thos R Grassie
Capts
Peter Ogilvie
Saml Braden
Jno Parker
Jas Brown
Robt A Logan
q m
Alex Keith
1st Lts
Alex McDougall
Jno Schultz
W G Archibald
David Archibald
Wm Dowling
How Blades
2d Lts
W Gladwin, *adjt.*
W S Hutchinson
Stephen Boggs
Miles Logan
Geo Parker
Jno Tupper
Mal McInnes
H A Gladwin
Adj W Gladwin *lt*
Q m Robt A Logan, *cpt*
Sur W J Almon, M D
Green—facings black.

6th Hx. Regt.
Lt. Col.
Jno E Fairbanks
Majors
H Y Mott
J M Chambetlain
Capts
Jas A Moren
Jno Gammon
R M Barratt
Geo C Whidden, *p m*
Jas B M Chipman, *adjt.*
Adjt J B M Chipman, *cpt*
P M G C Whidden *cpt*
Surg T Desbrisay M D
Green, *facings*—black.

Colchester Regts
1st BATT.
Lt. Col.
Jas Kent
Majors
Alex L Archibald
Jas D Blair
Adj. W C Eaton *cpt*
QM J R Dodson
Sur W B Lynds

2nd BATT.
Lt. Col.
Thos I Brown
Major
Jas Dickson
Adj E DeW Dickson
QM W Cutten

3d BATT.
Lt. Col.
Hon A Campbell
Majors
Robt B Dickson
Alex Conkey

Adjt. Jos McL. Dickson, *capt*
QM Jas Hepburn *capt*

Pictou Regts.

1st REGT.
1st BATT.
Lt Col
Geo Smith
Major
Wm Corbett
Adj Wm Harris, *lt.*
QM H Hatton
Sur W J Anderson

2nd BATT.
Lt Col
Robt McKay
Major
Geo McDonald
Adj Jas McDonald
QM Edw Smith
Sur Geo Johnston

2nd REGT.
1st BATT.
Lt Col
J Carmichael
Major
Rodk McKay
Adj Jno Holmes

2nd BATT.
Lt Col
David Murray
Major
Angus McDonald
Adj D Murray, *cpt*
Sur Jno Mitchell

Guysboro' Regts

1st BATT.
Lt Col
Hon R M Cutler
Major
Adj Robt Boles, *cpt*
QM Jno Jost
Sur Jno Pyke

2nd BATT.
Lt Col
Wm F DesBarres
Major
Adj Jno Forbes
QM J B Archibald
Sur Henry Elliot

Sydney Regts.

1st BATT.
Lt Col
Jno Monro
Major
Adj A W Chisholm
Surg A McDonald, MD

2nd BATT.
Lt Col
Robt N Henry
Major
Jos Symonds
Adj W A Henry, *cpt*
QM R J Forrestall
Sur Chas Creed

Cumberland Regts.

1st BATT.
Lt Col
R McG Dickey
Major
Benj Chapman
Adj T Chapman, *cpt*
QM G Purdy
Sur Elijah Purdy

2nd BATT.
Lt Col
Geo King
Major
Hen Purdy
Adj J Huestis, *cpt*
PM Thos Page
QM J B Davison
Sur S Mitchell

Parrsboro' Corps
Lt Col
Jas Ratchford
Major
Jesse Lewis
Adj C E Ratchford *cpt*

Hants Regts.

1st BATT.
Lt Col
R A McIlleffey
Major
Jas D Fraser
Adj J Songster, *cpt*
PM H King, *lt*
QM Edw O'Brien
Sur F C Pike, MD
AS David Wiley

2nd BATT.
Lt Col
Benj Smith
Major
Edw Murphy
Adj J Withrow, *cpt*
QM D Frieze

3rd BATT.
Lt Col
Daniel Wier
Major
Fras Parker
Adj Jno Cochran, *cpt*
QM D Cochran
Sur H Hooper

Kings Regts.

1st BATT.
Lt Col
W C Moore
Majors
Jno Wells
Tim Barnabe
Adj H Gesner, *cpt*
QM Jas M Dickey
Sur C Hamilton

2nd BATT.
Lt Col
Joseph Crane
Majors
Jno Fuller
Adj C H Rand, *cpt*
PM Jno Fisher
QM J L Lockhart
Sur W B Webster
AS E L Brown

3rd BATT.
Lt Col.
Jon Crane
Major
David Davidson
Adj S Sharpe, *cpt*
QM H W Morse
Sur J J VanBurin

Annapolis Regts

1st BATT.
Lt Col
Major
Thos Ritchie, *lt col*
Adj G S Milledge *lt*
QM Jas Gray
Sur B Gilpin
AS Morrison Oakes

2nd BATT.
Lt Col
Caleb Shafner
Major
Elijah Phinney
Adj R Stone, *cpt*
QM Jno Ross
Sur Jno Primrose

Digby Regts.

1st BATT.
Lt Col
Thos Ruggles

Major
J A Timpany
Adj H Stewart, *cpt*
Q M Jas T Small
Sur Jno Lightfoot

2nd BATT.
Lt Col
Sam Doucett
Major
Saml Campbell
Adj H Barr
Q M H Barr, jr
Sur H D Ruggles

Shelburne Regt
1st BATT.
Lt Col
Cornelius White
Major
Wm Holden
Adj I G Enslow, *cpt*
Q M Andw Barclay
Sur A Jamieson

2nd BATT.
Lt Col
W B Sargent
Adj Jno Sargent
Q M S O Donne

Yarmouth Regt
1st BATT.
Lt Col
Abram Lent
Major
J McKinnon
Adj D Van Norden, *cpt*
Q M J V N Hatfield
Sur G J Farish
A S J C Farish

2nd BATT.
Lt Col
Jno Bingay
Major
G B Van Norden
Adj
Q M Jos Tooker
P M W H Keating
Sur H G Farish
A S J B Bond

Queens Regt.
Lt Col
Jas R Dewolf
Majors
Jon Dewolf
Mat Parks
Adj W Freeman *cpt*
P M S P Freeman
Q M A Cowie
Sur D Grieve

Lunenburg Regt
1st BATT.
Lt Col
Hon Wm Rudolf
Majors
Henry Oxner
Casper Oxner
Adj G T Solomon
Q M D S Grant
Sur G Jacobs

2nd BATT.
Lt Col
Jno Heckman
Major
Jno Hunt
Adj H Ernst, *cpt*
Q M A Gaetz, *lt*

3rd BATT.
Lt Col
Jno H Kaulback
Adj J P Miller, *cpt*
P M Danl Owen, *lt*
Sur Edw Bolman

4th BATT.
Lt Col
Jno Creighton
Majors
Jas S Thompson
Peter Strum
Adj M Schmidt, *cpt*
Sur J Steverman

Cape Breton.
Col Comm.
Thos Crawley
1st REGT.
1st BATT.
Lt Col
Chas E Leonard
Majors
H W Crawley
Saml Plant
Adj S Rigby, *cpt*
Sur Thos E Jean

2nd BATT.
Lt Col
Saml G Archibald
Major
Jon Jones
Adj Jno Smith
Q M D McRea, *lt*

3rd BATT.
Lt Col
Hon P H Clarke
Major
Jno Scott
Adj G H Gesner
Sur H B Forman

4th BATT.
Lt Col
Jno McKinnon
Major
Don McLeod
Adj J Brown, *cpt*
Q M Don Munro

2nd REGT.
1st BATT.
Lt Col
Jno Janvrin
Majors
Morgan Doyle
Peter de Carteret
Adj D Campbell
Q M H McDonald
Sur And Madden

2nd BATT.
Lt Col
N H Martin
Major
Jno Cameron
Adj D Pellier, *cpt*

3rd REGT.
1st BATT.
Lt Col
Wm McKeen
Major
Jno Campbell
Adj J L Tremain *cpt*
Q M W Watts

2nd BATT.
Major
Henry Taylor
Adj R McKinnon *cpt*
Q M Don McLean

4th REGT.
1st BATT.
Lt Col
Nat Clough
Major
Jno Campbell
Adj Don Gray, *cpt*
Q M H McDonald *lt*

THE NAVY.

Commander-in-Chief on the West India, Halifax, and Newfoundland Station, His Excellency Sir CHARLES ADAM, K. C. B. Vice Admiral of the White.

Commodore.....Alex. R. Sharpe, *C. B.*
Secretary... ... .Jas. A. Smith, Esq.
Flag Lieut..... Jas. E. Katon, Esq.

OFFICERS OF H. M. NAVAL YARD, HALIFAX, N. S.

Storekeeper.....Alex. Eliott, Esq.
Clerks .....Restell Ratsey, and Jas. G. Ritchie, Esqrs.

OFFICERS OF H. M. VICTUALLING YARD, HALIFAX, N. S.

Storekeeper.....Alex. Eliott, Esq.
Clerk in Charge ....J. W. McEwen, Esq.

COLUMBIA. *Steam Surveying Vessel.*
Lieut Com ..Jno Harding
Lieuts .....P F Shortland
M G H W Ross
Master ....T W R Pike
Surg .....Jas M Deas, M D
Clerk .....T C J Dryden

ELECTRA, 18. *Sloop.*
Commander Arthur Darley
Lieuts .....Jas Lowry
Saml Morish
Edm L Strangway
Master ....Jas B Andrews
Surg .....G T M Martin
Paymaster & Purser } Geo J Starr
Ass Surg ..Jas Rae

EURYDICE, 26.
Capt .....Geo Elliot
Lieuts.....Edm Heathcote
Geo H Gardner
Jno DeC A Agnew
Chas H May
1st Lt Mar ..R S Moubray
Master ....Jno Burdwood
Surg .....Jno G Williams
Paymaster & Purser } Henry Brenton
Nav Instruc F W Bonter
1st Surg....Wm T Domville
2d Master ..R A Burstal

GLEANER. *Steam Vessel. Tender.*
2d Master ..Henry Hill

GRIFFON, 3. *Brigantine.*
Lt Com ....Chas Jenkin
Ast Surg....David Thomson
2d Master ..
Clerk .....Jas F Phillips

HERMES. *Steam Sloop.*
Lt Com ....Washington Carr
Ast Surg....Jas W Moffatt
2d Master ..Geo B J Swaine
Clerk .....E B Robins

HORNET, 6. *Brigantine.*
Lt Com ....Robt B Miller
Master ....
Ast Surg....Wm D Kerr, M D
Clerk .....

HYACINTH, 18. *Sloop.*
Commander Fras Scott
Lieuts.....Colin Y Campbell
Wm J R Card
Const G Glinn
Master ....Wm W Dillon
Surg .....Wm Macktea
Paymaster & Purser } Thos Hockings
Ast Surg....Jno Gordon

ILLUSTRIOUS, 72. *Flag Ship.*
Capt .....Jno E Erskine
Commander Arthur Forbes

Lieuts ..... Chas H Beddoes
R S Hewlett
E P B Von Donop
Wm H Kennedy
G B Rutherford
Thos Sibbald
Jas E Katon, *F L*
Additional Jno H Shairp
H G St J Mildmay
Jno O Johnson
Capt Mar .. Hugh Evans
1st Lts Mar P H Fellowes
Chas F Menzies
Master .... Chas Pope
Dep Med Inspector } Wm Lindsay, M D
Chaplain .. *Rev* Thos W Barnett
Paymaster & Purser } Wm Thompson
Nav Instruc Alfred W Lane, A M
Ast Surg .... Jno Page Burke
Additional C T S Kevern
Walter Traill
Jas C Walsh
Wm H Bent
Geo H Ryan
Jas A J Addison
2d Master ..

IMAUN, 72. *Recv. Ship.*
Jamaica.
Commodore Alex R Sharpe, *C B*
Commander Henry M E Allen
Lieuts ..... Chas Seaver
H L Griffiths
Master .... Geo Biddlecombe
Surg ..... Alex Cross
Chaplain Rev Hen W Taylor
Paymaster & Purser } Wm Bailey
Ast Surg ....
Additional ..
2d Master ..

INCONSTANT, 36.
Capt .... Chas H Freemantle
Lieuts .... Thos S Hill
Geo Blane
Henry Caldwell
Wm H Rushbrooke
Alex C Gordon
1st Lt Mar C J Hadfield
2nd Lt Mar W B Haberfield
Master .... Geo C Dowers
Chaplain *Rev* Jos W Dickson
Nav Instruc Fras W Fowler
Surg .... Jas Smith
Paymaster & Purser } Wm Bowden
Ast Surg .... Edw Groves
2nd Master H McAusland

LARK, 2. *Schooner.*
Surveying Vessel.
Lt Com .... Geo B Lawrence
Ast Surg ....
2d Master Thos Earl
Clerk ..... Jno Hayward

PICKLE, 2. *Schooner.*
Lt Com .... Jos A. Bainbridge
Ast Surg ....
2d Master .. N J Loane
Clerk ..... Jas Shambler

PIQUE, 36.
Capt ..... *Hon* Montague Stopford
Lieuts .... Jno Macdougall
Edw H Kennett
Richard R Western
Horace M Baker
1st Lt Mar Wm R Searle
2d Lt Mar G B Puddicombe
Master .... Geo Filmer
Caplain .... *Rev* Wm N Snowe
Surg ..... Wm Folds
Paymaster & Purser } Jas Giles
Nav Instruc Geo Foster
Ast Surg .... Robt Bernard
2d Master ..

PYRAMUS, 42. *Recv. Ship.*
Halifax.

ROMNEY, 30. *Recv. Ship.*
Havannah.
Lt Com .... Robt LeM McClure
Surg ..... Jno Findlay
Ast Surg ....
2d Master ..
Clerk ..... Geo G Nelson

ROSE, 18. *Sloop.*
Commander Henry R Sturt
Lieuts .... W H Dobbie
Percy Parkhurst
Jno Palmer
Master .... David N Welch
Surg ..... Robt Stevenson

Paymaster & Purser } Robt Loney
Ast Surg .... Jno Jeffcott

SCYLLA, 16. *Sloop.*
Commander Robt Sharpe, *Kt. of Tower and Sword*
Lieuts .... Wm C Coffin
Arch D Jolly
Master .... Wm Woodyer
Surg ..... Augustus Slight
Paymaster & Purser } John Tweedie
Ast Surg .... Chas G Campbell

SPARTAN, 26.
Capt ..... *Hon* C G J B Elliot
Lieuts ..... Edw Tatham
Ross M Floud
Jno Dunsterville
Thos H Lysaght
1st Lt Mar J H Mercer
Master .... Rich'd G Wills
Surg ..... Harry Goldney
Paymaster & Purser } Jno H Greaves
Nav Instruc Jas Stephen
Ast Surg .... Thos Wallace

ADVERTISEMENTS.

FISHING RODS AND TACKLE.

C. H. BELCHER

Has on sale, the most complete outfit for a FLY FISHER, consisting of KELLY'S

Salmon and Trout Rods;

three and *four* piece (London) TROUT and GENERAL RODS, with spare top, partition bag, &c., complete; very superior patent *silk* and *hair*

Trout and Salmon Lines,

different lengths from 20 to 100 yards each; platted silk lines; 2 and 3 yard Casting Lines; 2 1 2 yard treble gut Salmon Casting Lines; Salmon Gaffs; Gut in hanks; Silver and Gold Thread, different widths; Trout Baskets, various sizes; Bait Kettles; Landing Nets and Handles; Hoop Nets; Drinking Flasks; Sportsmen's Knives; Weighing Machine and Measuring Tapes, a very large, varied, and most complete assortment of

Salmon and Trout Flies!

Bait Hooks; Kill Devils; Leather, Lace, and Glass Minnow; Trout Spinning Tackle; Disgorgers; FLY BOOKS; China Twist; plain and multiplying REELS; Clearing Rings and Drags; Angler's Defence; Angler's Friend; Rings and Keepers; Swivels; Salmon & Trout Hooks, assorted sizes, &c.

ALSO—Eley's patent Wire Cartridges, water-proof percussion caps; and chemically prepared Felt Wadding.

THE PENNY CYCLOPÆDIA

Of the Society for the Diffusion of Useful Knowledge,

COMPLETED.

Forming Twenty-seven Volumes, extending to 14,000 Pages.

COMPLETE.

FIRST SERIES OF THE PENNY MAGAZINE

Of the Society for the Diffusion of Useful Knowledge.

In Nine Volumes containing 4,500 pages of letter press, and 1800 Engravings.

New Series of the Penny Magazine,

Volume XII., being the Third Volume of the NEW SERIES.

The two previous volumes of the Series are profusely illustrated; and during each year several series of connected papers are given, so as to form a continuous subject of entertainment and instruction.

The Pictorial Museum of Animated Nature,

WITH FIVE THOUSAND WOOD CUTS.

To be completed in Twenty-five Monthly Parts, Forming Two handsome Folio Volumes.

COMPLETE.

The Pictorial History of England,

Being a History of the People as well as a History of the Kingdom.

ILLUSTRATED WITH MANY HUNDRED WOODCUTS

Of Monumental Records; Coins; Civil and Military Costume; Domestic Buildings, Furniture, Ornaments; Cathedrals and other Works of Architecture; Sports and other Illustrations of Manners; Mechanical Inventions; Portraits of Eminent Persons; and Remarkable Historical Scenes.

By GEORGE L. CRAIK AND CHARLES MACFARLANE,

ASSISTED BY OTHER CONTRIBUTORS.

In Four Volumes super-royal 8vo.

Under the Superintendance of the Society for the Diffusion of Useful Knowledge.

THE GALLERY OF PORTRAITS,

THIS Work contains Portraits and Memoirs of the most Illustrious Persons of all Countries. The Portraits have been executed by eminent artists from the most authentic originals; and the Memoirs have been drawn up with the greatest care and impartiality. The Seven Volumes of which the Work consists contain 168 Portraits.

For Sale by C. H. Belcher, Halifax.

LIFE INSURANCE.

The National Loan Fund Life Assurance Society.

OF LONDON.

Capital £500,000 Sterling.

CONTINUE to effect Insurance on Lives, Joint Lives, Survivorships, &c. &c. (approved of by the local Board, at Halifax,) of persons residing in Nova Scotia, New Brunswick, Prince Edward Island, and Newfoundland. Terms as moderate as those of any other respectable Company in London, and every facility and information will be afforded to those who are desirous to avail themselves of this wise and benificent Institution which both provides for the wants of the Assured, *while living*, and secures at his *Death*, a comfortable independence to the bereaved wife and family, and thus mitigates the misery and desolation which too often follow that awful, but sure event, which *must* "happen to all." Apply to the Managing Director and Agent, at Halifax, or to either of the Sub-Agents, from whom every information may be obtained.

LOCAL BOARD AND OFFICERS,

OF THE HALIFAX BRANCH.

G. P. LAWSON, Esq.
T. R. GRASSIE, Esq.
J. E. STARR, Esq.
F. R. STARR, Esq. Manager and Agent.
} Local Directors.

The Hon. the Attorney General, Standing Counsel.
J. C. Halliburton, Esq., Solicitor.
W. J. Almon. M.D. Esq. Physician and Medical Examiner.

Two thirds of all premiums paid on Life Policies loaned to the Policy holder when required.

Leave to travel, including sea risk—extensive and liberal.

A person may effect Insurance on the life of a party indebted to him; or he may insure the life of A. and B., payable at the death of *either*.

FEMALES—insured at the rate applying to *one year less* than their actual age.

Blanks of all kinds furnished *gratis* on application to

FREDERICK R. STARR,
Manager.

Halifax, Nova Scotia.

United Kingdom Life Assurance Company.

8, WATERLOO PLACE, PALL MALL, LONDON.

HONORARY PRESIDENTS.

Earl of Errol, Earl of Courtown, Earl Leven and Melville, Earl of Norbury, Earl of Stair, Earl Somers, Viscount Falkland, Lord Elphinstone, Lord Belhaven and Stenton.

DIRECTORS.

J. Stuart, Esq. *Chairman.* W. Plasket, Esq. *Dep. Chairman.*
Samuel Anderson, Esq. Chas. Downes, Esq.
H. Blair Avarne, Esq. Hananael DeCastro, Esq.
Morton Belmanno, Esq. Charles Graham, Esq.
Edw. Boyd, Esq. *Resident.* Fred. C. Maitland, Esq.
E. Lennox Boyd, *Asst. do.* John Ritchie, Esq.

Agent at Halifax, N. S. ALEX. G. FRASER, Esq.

Capital One Million Sterling.

This Company, established by act of Parliament, and whose rates will be found on the lowest scale of any offered to the public, affords the most perfect security.

The easy and ready mode for a person of moderate income to secure by such an arrangement a provision for his family, is obvious.—for instance, a man of 25 years old, may, by an annual payment of £28 16 3, for the first five years, and afterwards the full premium of £57 12 6 yearly, secure to his widow and children at his death, the payment of no less than £3000 subject only to the deduction of £144 1 3, being the amount of premium unpaid.

This Company holds out in various other respects, great inducements to the public, and when such facilities are afforded, it is clearly a moral duty in every man, who is not possessed of a fortune, but of an Income however limited to Insure his Life for a sum which may yield a comfortable provision to those who during his life have been dependant on him, or who at his death would be rendered destitute or in want.

In case of persons Insuring for the whole term of Life by the Table of Rates which allows a *participation to the extent of two thirds of the profits*, in preference to that of the reduced rates, their share of profits will be added to the amount of their respective Policies, or deducted from their future Premiums, at periods of not less than five and not exceeding seven years.

The high opinion entertained of this office from the commencement of its business, March 1834, and its progressive prosperity and stability was manifest at the first General Meeting of the Proprietors of this Company, held at their Office, London, 1st July, 1841, William Plasket, Esq. in the Chair, the persons assured under the *participating Rates with profits, had two per cent. per anuum appropriated to them from the dates of their Policies*, applicable at their option either as an increase to the amounts due on their Policies when they became exigible, or in diminution of the annual premiums paid on them.

Blanks, and any information required, will be furnished at the Office of Halifax, Nova Scotia. YEOMANS & FRASER.

ÆTNA INSURANCE COMPANY,

OF

HARTFORD, CONNECTICUT,

CAPITAL 200,000 DOLLARS,

WITH LIBERTY TO INCREASE THE SAME TO HALF A MILLION OF DOLLARS.

Offer to Insure every species of Insurable personal Property

Against Loss or Damage by Fire.

THE ÆTNA INSURANCE COMPANY was incorporated in 1819, and the reputation it has acquired for promptness and liberality in the adjustment, and payment of *Losses*, requires no additional pledge to entitle it to a liberal share of public patronage.

Every information afforded on application to

ARCHIBALD SCOTT,

AGENT *for Nova Scotia, Prince Edward Island, and Newfoundland.*

Standing Counsel, B. MURDOCH, Esq.
Solicitor,..... S. L. SHANNON, Esq.
Halifax, 1st January, 1845.

Or to the following gentlemen SUB-AGENTS, viz.:—

Pictou, Henry Blackadar, Esq.; *Guysboro'*. F. W. Desbarres, Esq. M. P. P.; *Antigonish*, Wm. Irish, Esq.; *Lunenburg*, Henry S. Jost, Esq.; *Liverpool*, Samuel P. Fairbanks, Esq. M. P. P.; *Yarmouth*, Henry A. Grantham, Esq.; *Bridgetown*, Stephen S. Thorne, Esq. M. P. P.; *Digby*. Chas Budd, Esq. M. P. P.; *Windsor*, B. Wilson, Esq.; *Chester*. R. D. Clarke, Esq.; *Charlotte Town, P. E. I.* Henry Stamper, Esq.; *St. John's, N. F.* James Shannon Clift, Esq.

Eagle Life Assurance Company of London,

Established by Act of Parliament, in 1807.

WITH

A SUBSCRIBED CAPITAL, NOW EXCEEDING A MILLION STERLING.

Four-fifths, (or 80 per cent.) of the profits, allotted to the Assured, every seven years.

PROSPECTUS', and every information furnished on application to ARCHIBALD SCOTT, AGENT.

Office, No. 30, Bedford-Row.

MATTHIAS HOFFMAN, Esq. M. D.
Medical Examiner.

Halifax, N. S. Jan. 1, 1845.

JAMES BOWES,

BOOK, AND FANCY JOB PRINTER,

No. 6, Barrington Street,—Halifax.

Cards, Bill Heads, and every kind of Printing

Executed in the best Style, and Cheap.

VALUABLE NEW WORK.

THE HARMONICON,

A Collection of the best Psalm and Hymn Tunes, now used in the B. N. A. Colonies; with a variety of others, selected from the most approved authors, and a copious introduction to vocal music.

PUBLISHED BY JAMES DAWSON, PICTOU.

Sold wholesale by the publisher, and C. H. Belcher, Halifax, and retailed by Booksellers and Agents throughout Nova Scotia and Prince Edward Island.

C. H. BELCHER,

BOOK-SELLER AND STATIONER,

OPPOSITE THE PROVINCE BUILDING.

Keeps constantly on hand, and offers for sale at the lowest rates, a choice assortment of Quills, Wafers, Wax, Penknives, and every article in the Stationery line.

AN EXTENSIVE ASSORTMENT OF

ACCOUNT BOOKS,

of every variety, and in various bindings;

Blank Books bound and ruled to pattern.

A large supply of Pott, Foolscap, Cartridge, Letter, Note, Demy, Music, Printing, Wrapping, Coloured, and other Papers.

Playing, Printing, and Visiting Cards.

SCHOOL BOOKS,

BIBLES, TESTAMENTS, PRAYER BOOKS,

Winchell's Watts, Davids Psalms and Paraphrases, Springer's Hymns, or Songs of Zion.

BOOK BINDING

IN ALL ITS BRANCHES,

EXECUTED IN THE NEATEST MANNER.

INDEX.

Anniversaries - - - 2
Attornies - - - 33
Academies and Colleges - 40
Acadia College, Wolfville 40
Albion Insurance Company 56
Alliance do 56
Ætna do 56
Agents for Lloyd's and Underwriter's Rooms, Liverpool, G. B. 57
Advertisements - - 89
Barristers - - - 33
... . Society of N. Scotia 35
Baptist Ministers - - 45
..... Education Society 46
..... Min. Free Christian 47
.... Free Will - 47
.... Free & Sov. Gr. 47
Bank, Halifax - - 55
.... of Nova Scotia - 55
..... British N. America 56
Common Notes - - 2
Calendar pages - 6 to 29
Consuls - - - - 38
City of Halifax - - 50
Comm'rs. Govt. House, and Prov. Building 54
..... of Indian Affairs 38
..... Poor Asylum 54
.... Pro. Penitentiary 54
.... the Revenue 55
..... Sable & Seal Is. 55
..... Light Houses 55
Central Board of Agriculture 54
.... Education 54
County of Halifax - - 53
..... Colchester - 64
..... Pictou - - 65
..... Sydney - - 67
... . Guysboro' - 68
..... Cumberland - 69
.. .... Hants - - 70
..... King's - - 71
..... Queen's - - 72
... . Lunenburg - 73
..... Annapolis - 73
County of Digby - - 74
..... Shelburne - 75
.... Yarmouth - 76
..... Cape Breton - 77
..... Richmond - 78
..... Inverness - 79
Court of Chancery - - 38
..... V. Admiralty - 39
..... Error - - 39
..... Marriage & Divorce 39
..... Supreme - - 39
Colleges, Academies & Clergy 40
Clergy Established Church 42
..... Rom. Catholic Church 43
Christian Doctrine Society 43
Dalhousie College, Hx. - 40
Diocesan Church Society 42
Dartmouth Fire Engine Com. 52
.....Trus. of Common 55
....Commrs. of Streets 55
.....& Hx. Steam Boat 58
Explanation of Characters, &c. 2
.... Calendar pages 4
Equinoxes and Solstices - 3
Eclipses - - - - 3
Executive Council - - 30
Feasts, Anniversaries, &c. 2
Farmer's Calendar - 6 to 29
Governor of Nova Scotia 30
House of Assembly - - 32
Halifax Nav. & Mil. Bible Sy. 48
..... Banking Company 55
..... Gas Company - 55
..... Water Company - 55
..... Fire Ins. Company 56
..... Marine Ins. Company 57
..... Dispensary - - 60
..... Mechanic's Institute 60
.... Library 60
..... Library - - 60
..... Reading Rooms - 60
..... Literary Society - 60
..... Temperance Society 60
..... & Dartm. Steam Boat 58
..... Harmonic Society 60
Hartford Fire Ins. Company 56

Highland Society of N. S. 59
Hand in Hand Fire Company 53
Insurance Companies - 56
Irish Society - - - 59
Judges Supreme Court - 39
King's College, Windsor - 40
Legislative Council - - 31
Lutheran Church, Lunenburg 43
Morning and Evening Planets 3
Ministers Church of Scotland 43
..... Presbyterian Church of Nova Scotia 44
..... of the Free Church of Scotland - 44
..... of Baptist Church 45
Masonic Lodges, &c. - 48
Mails, when made up, and when due at Halifax 61
Members Executive Council 30
..... Legislative do 31
..... of House of Assem. 32
..... the Bar - - 33
Nova Scotia Bible Society 47
..... Philanthropic Sy. 50
..... Youth's Society 59
..... Marine Ins. Cy. 57
Militia of Nova Scotia - 83
National Loan Fund and Life Assurance Society - 57
New York Ins. Company 57
North British Society - 59
Navy, The - - - 87
Officers Masonic Lodges - 48
..... H. M. Customs, Hx. 54
..... of Colonial Revenue 55
..... Engineer Department 81
..... Ordnance Departmt. 81
Officers of Engineers - 82
..... Royal Artillery 82
..... 74th Regt. - 82
..... Rifle Brigade - 82
..... Militia - - 83
..... the Navy - - 87
Planets - - - - 3
Parrsboro' Packet - - 37
Public Officers - - 38
Pictou Academy - - 41
Protection Ins. Company - 56
Pelican do. - 57
Phœnix Fire Company - 53
Post Office, Halifax - - 61
Roads and Distances - 36
Stage Coaches, Steamers, &c. 37
St. Mary's College, Halifax 41
..... Temperance Sy. 59
..... & St. Patrick's do 59
Saving's Bank - - - 56
Scottish Amicable Ins. Cy. 57
St. George's Society - 59
Societies - - - - 59
Signals at Citadel Hill - 62
Staff of the Army in N. S. 81
..... Militia of N. S. 83
Sun Fire Company - - 53
Star do - - 53
Steam Boat Company - 58
Time - - - - 5
Universalist Church, Hfx. 45
Union Marine Ins. Compy. 57
United Kingdom Life Assurance Company - - 57
Wesleyan Missionaries - 45
..... Miss. Society - 45
Warren Ins. Company - 57

- 82
illery 82
- 82
ade 82
- 83
- 87
- 3
- 37
- 38
- 41
pany 56
- 57
ny 53
- 61
s 36
mers, &c. 37
Halifax 41
nce Sy. 59
trick's do 59
- 56
Ins. Cy. 57
y 59
- 59
Hill 62
N. S. 81
of N. S. 83
- 53
- 53
ny 58
- 5
, Hfx. 45
Compy. 57
ife Assur-
- 57
ries 45
ciety 45
ny 57